

Buchanan Street.

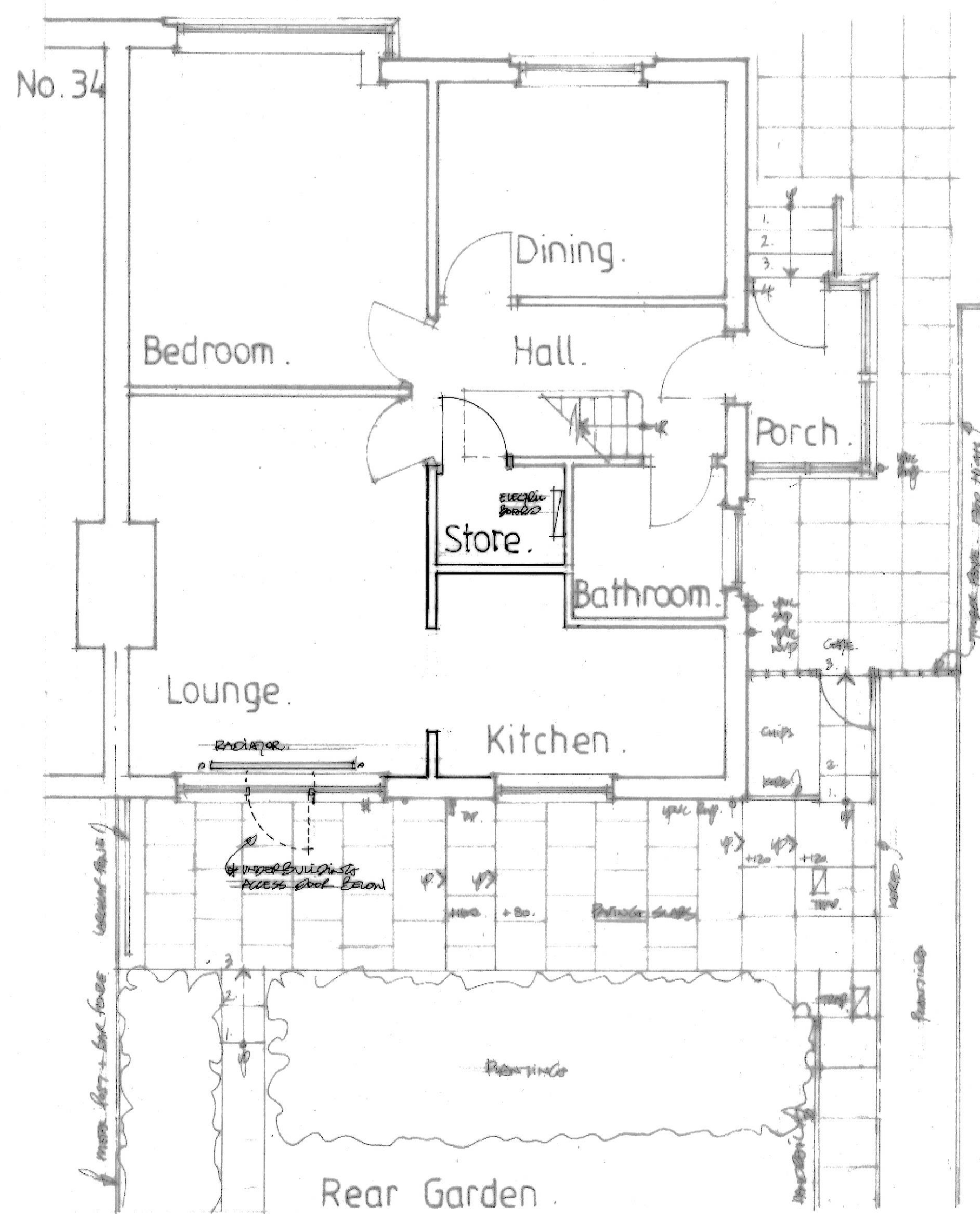

Part Site Plan/ Ground Floor Plan as Existing 1:50.

No. 38.

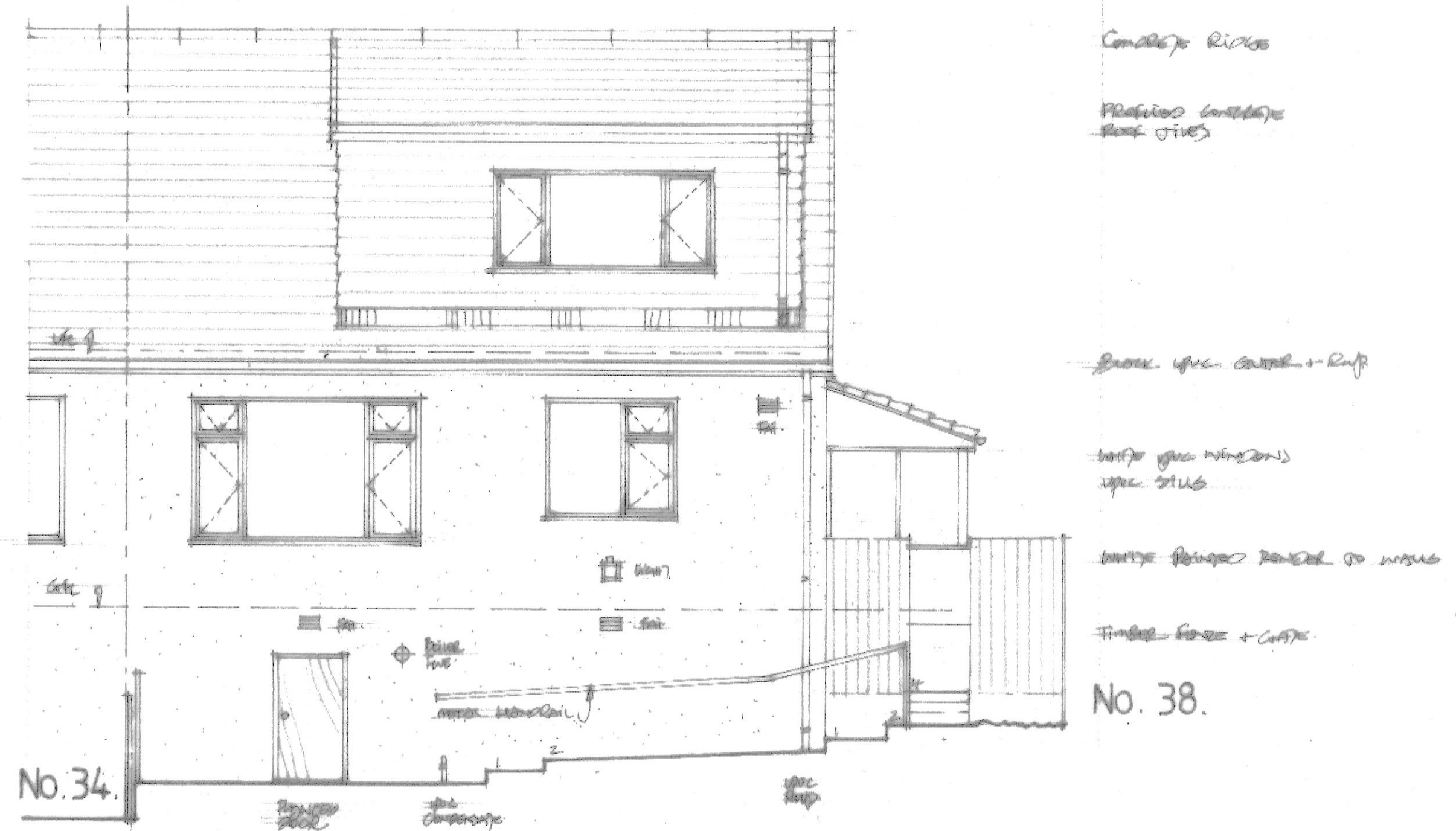

East Elevation as Existing 1:50.

G.M. THOMSON Chartered Architect 28 Crossveggate, Milngavie, G62 6RA Tel: 0141-955 0771 Fax: 0141-955 0780 Mob: 07889 218279 E-mail: gordon.thomson3@ntlworld.com	Client: Mrs. A. Lilley, 36 Buchanan Street, Milngavie, Glasgow, G62 8AN	Project: Proposed Alterations to Rear Window of Lounge and Formation of Stairs to Rear of House at 36 Buchanan Street, Milngavie
	Title: Part Site Plan/Ground Floor Plan and East Elevation as Existing	
Scale: 1:50 Date: November 2023	No: 1691-02 Rev:	