

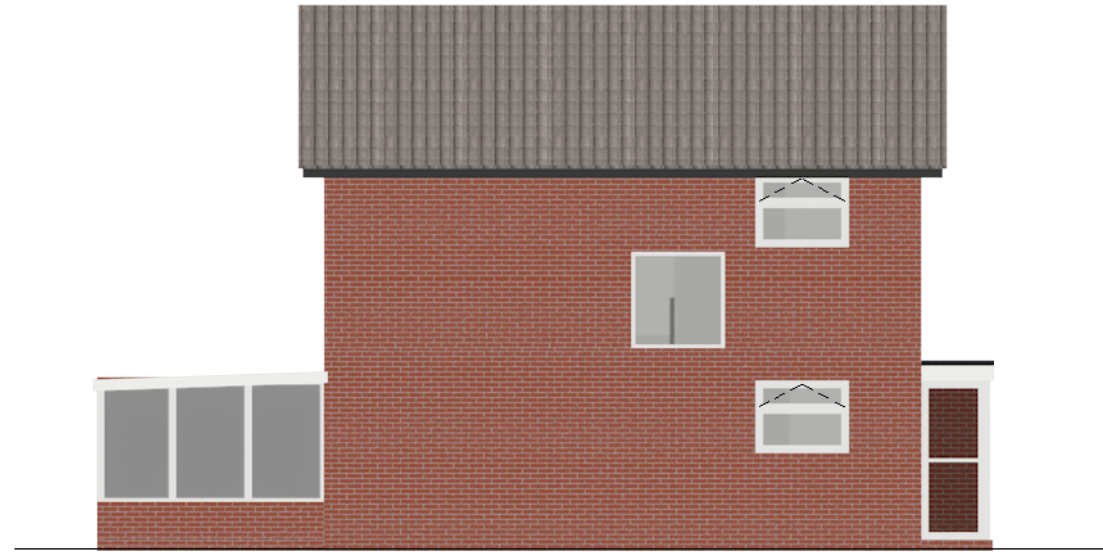

1 Front (NE) Elevation existing  
Scale: 1:100

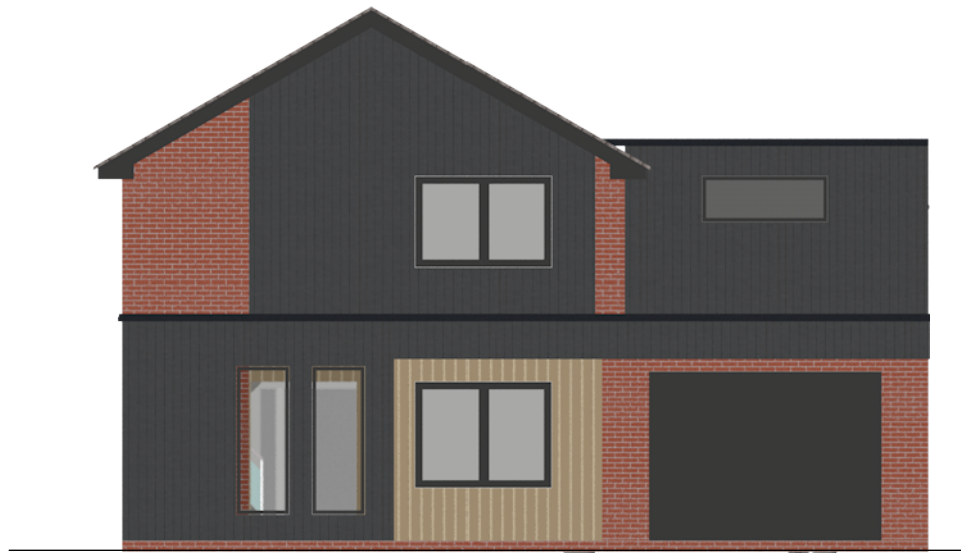

2 Left (SE) Elevation existing  
Scale: 1:100



3 Front (NE) Elevation proposed  
Scale: 1:100

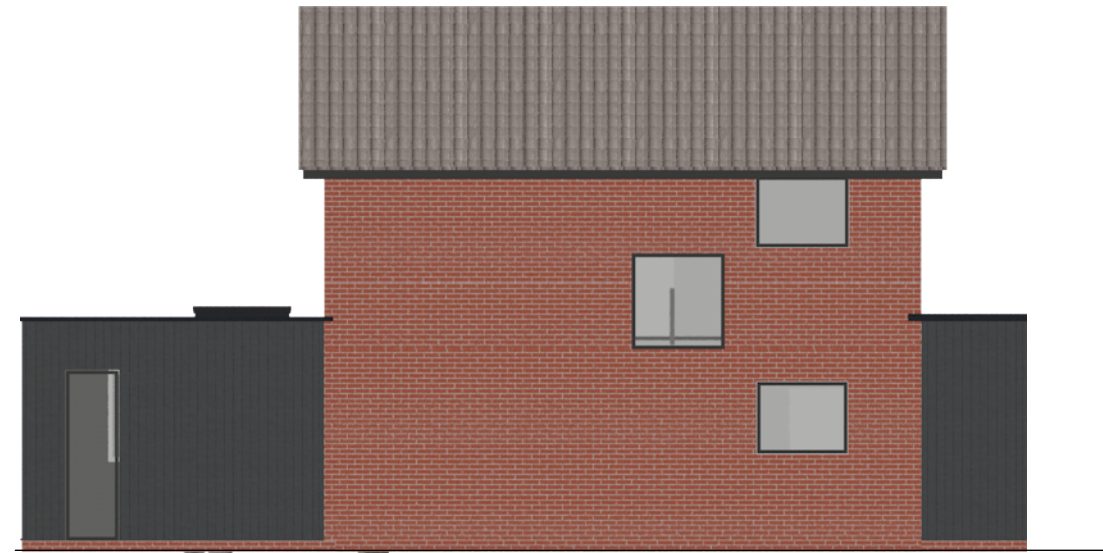

4 Left (SE) Elevation proposed  
Scale: 1:100

Date	No.	Revision Notes
23/02/2024	C	REVISION C
21/02/2022	A	For Planning

client  
**Mr & Mrs N Street**

project  
**3 Stoke Road, Winchester SO23 7ET**

drawing title  
**Front & Left Elevations**

drawing no. scale  
**101 As noted @A3**

issue date  
**For Planning 21/02/2022**

design firm



Penco Builders Ltd  
33 Ashdene Road  
Ashurst  
SO40 7DR

t: 07517367980  
e: penco.greg@gmail.com