

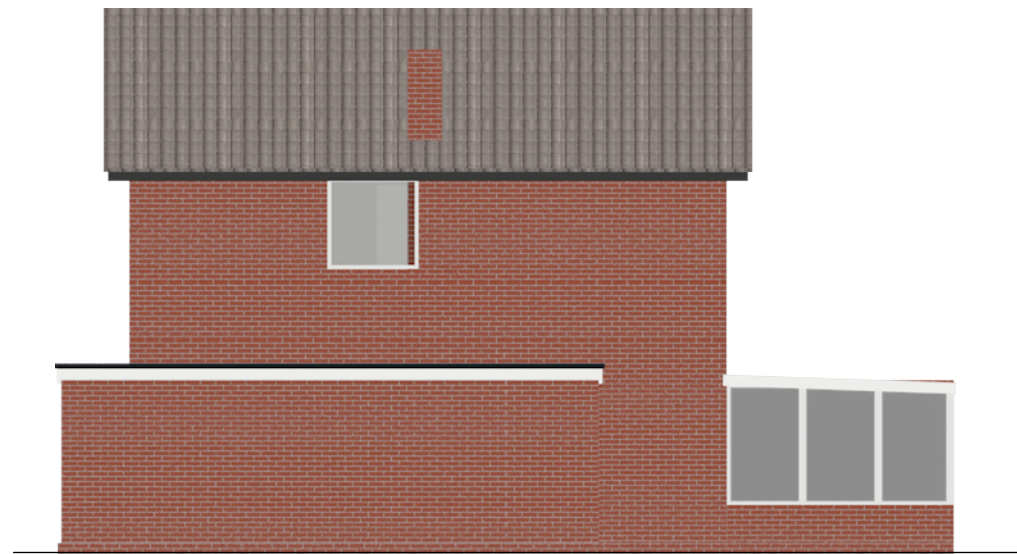

5 Rear (SW) Elevation existing
Scale: 1:100



6 Right (NW) Elevation existing
Scale: 1:100



7 Rear (SW) Elevation proposed
Scale: 1:100

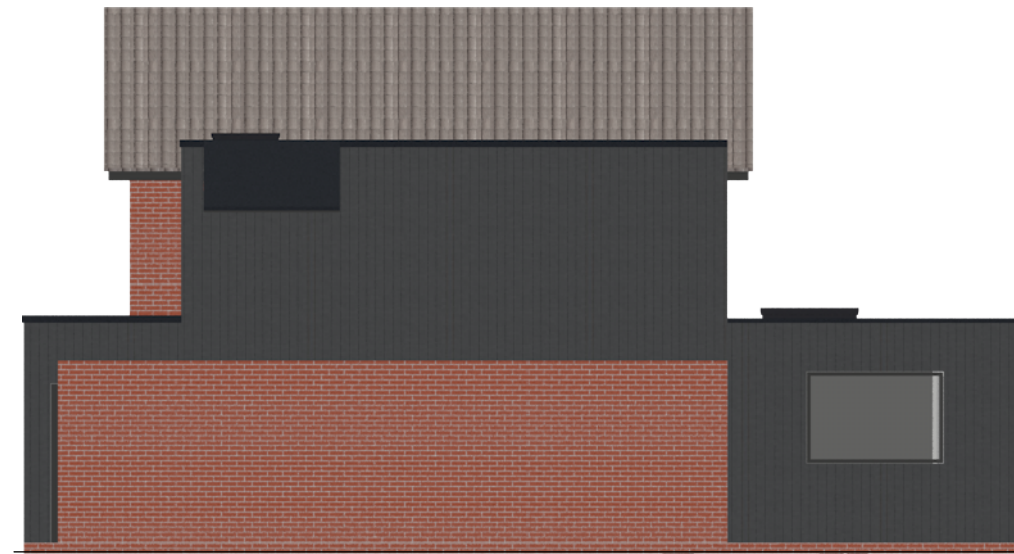

8 Right (NW) Elevation proposed
Scale: 1:100



23/02/2024 C REVISION C
Date No. Revision Notes

21/02/2022 A For Planning
Date No. Issue Notes

client
Mr & Mrs N Street

project
3 Stoke Road, Winchester SO23 7ET

drawing title
Rear & Right Elevations

drawing no. scale
102 1:100

issue date
For Planning 21/02/2022

design firm



Penco Builders Ltd
33 Ashdene Road
Ashurst
SO40 7DR

t: 07517367980
e: penco.greg@gmail.com