

GROUND FLOOR PLAN AS EXISTING Scale 1:50

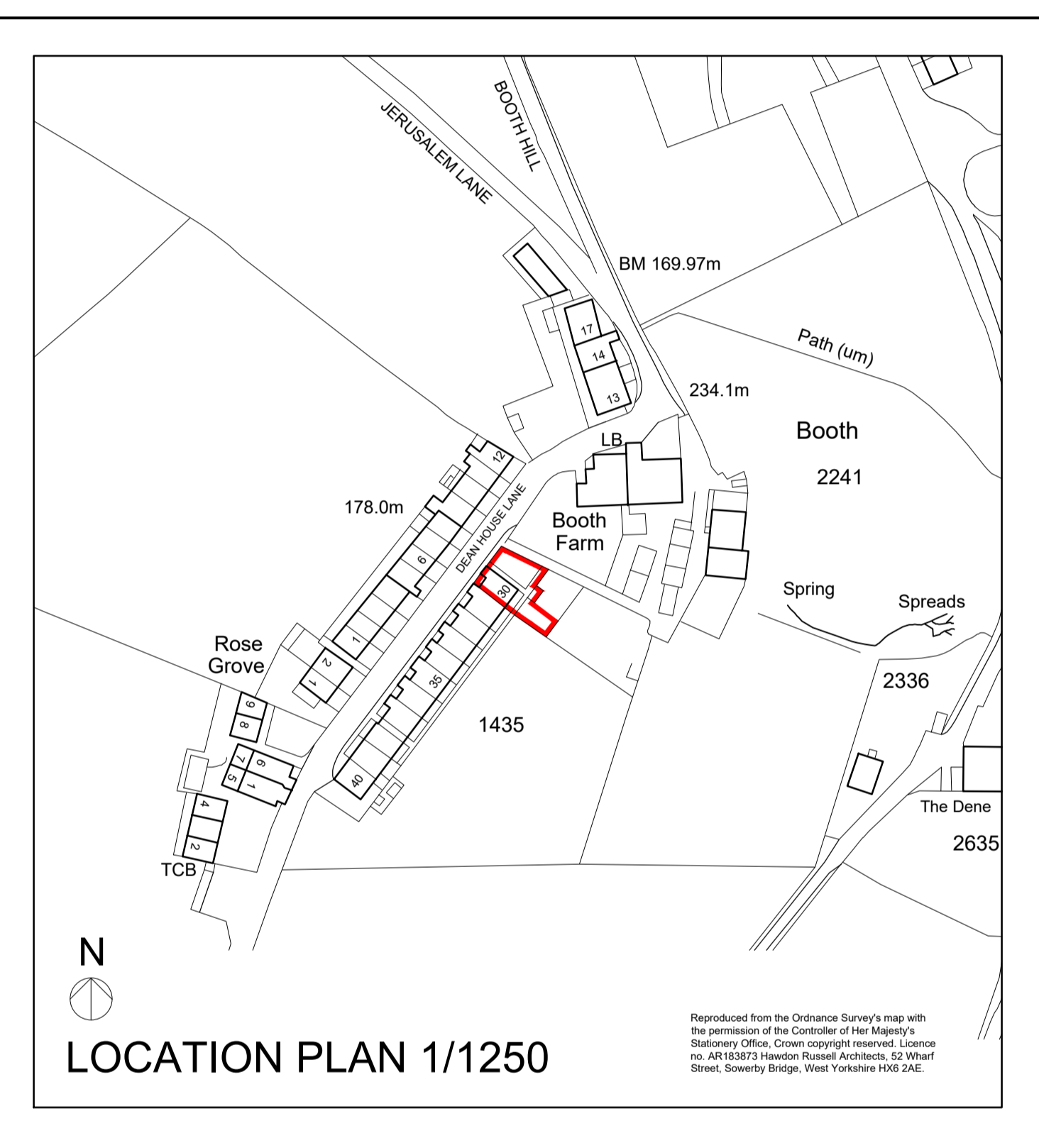

LOCATION PLAN 1/1250

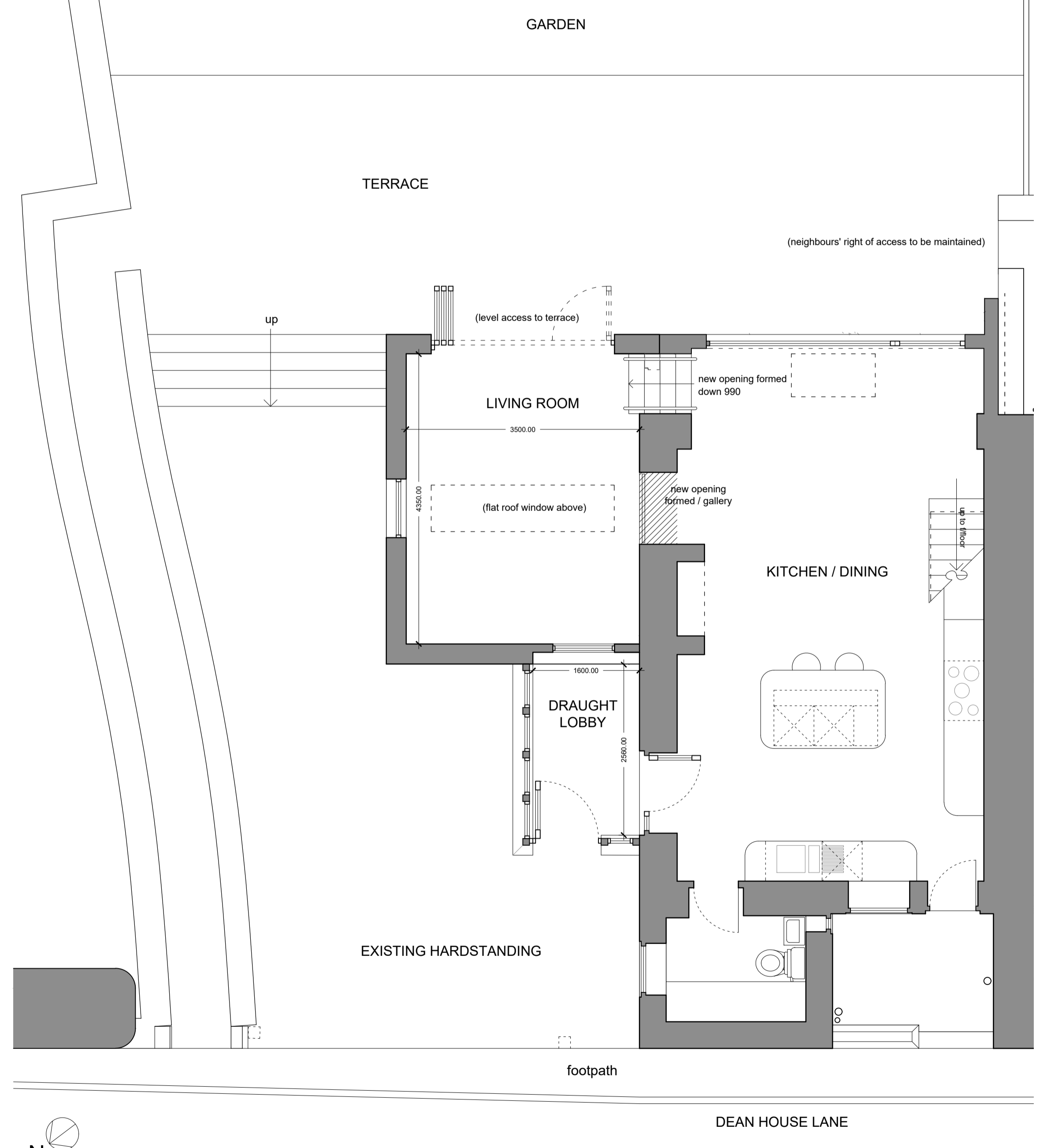

GROUND FLOOR PLAN AS PROPOSED Scale 1:50



AS EXISTING

SOUTH EAST ELEVATION AS EXISTING Scale 1:100

NORTH EAST ELEVATION AS EXISTING

NORTH WEST (DEAN HOUSE LANE) ELEVATION AS EXISTING

Rev. C: 30/01/2024: Minor alteration
 Rev. B: 26/01/2024: Revised planning application
 Rev. A: 27/04/2023: Red outline altered.

HAWDON RUSSELL ARCHITECTS
 Royal Institute of British Architects
 RIBA Chartered Practice
 Established 1986
 01422 834291
 info@hrra66.com
 52 Wharf Street, Sowerby Bridge, HX6 2AE

Proposed Extension at:
30 Booth Terrace
 Dean House Lane, Luddenden, HX2 6TJ
 Scale: TO SCALE AT A1
 Date: Jan 2024
 Drawn: RJH / MJM
 Drawing Title: AS EXISTING & PROPOSED: PLAN & ELEVATIONS AND LOCATION PLAN
 Drawing Number: 37/2419/01C
 Revision:
 This drawing, together with the design it illustrates, is copyright, and may not be reproduced in any form, without the written consent of the Architect.
 DO NOT SCALE OFF THIS DRAWING EXCEPT FOR PRICING PURPOSES OR FOR DETERMINATION OF BASIC LAYOUT. ONLY FIGURED DIMENSIONS TO BE USED. ALL DIMENSIONS TO BE CHECKED ON SITE.