

GENERAL NOTES

All architectural drawings should be read in conjunction with reports by other consultants submitted along with the application.

All proposed internal layouts are indicative and approximate. Any dimensions or datum levels are subject to further detail design development.

Existing Nash Court Buildings A-G are proposed for demolition, with material re-use for site levelling where possible. Further information can be found in the S&P Design and Access Statement under the 'Existing Buildings Assessment' section.

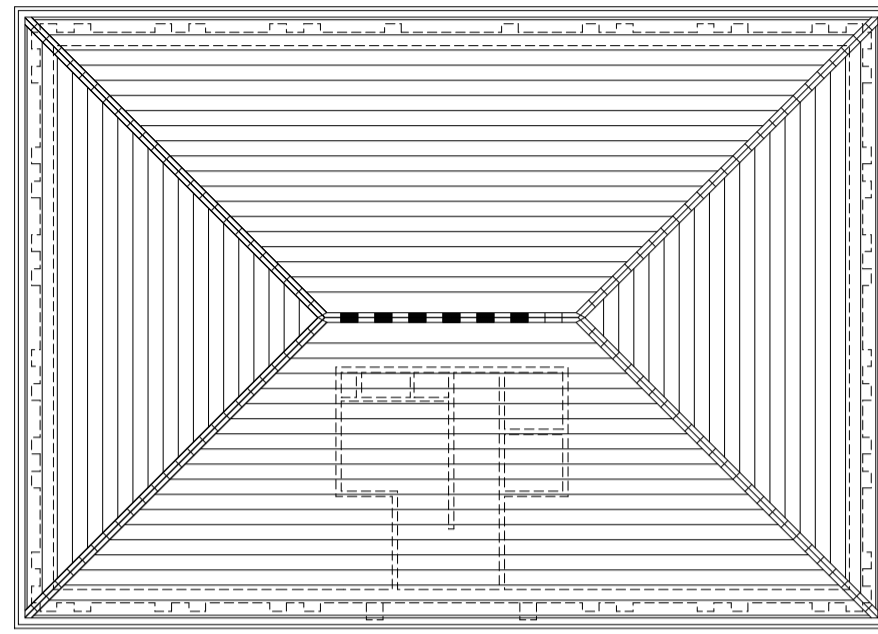

Roof Plan



East Elevation

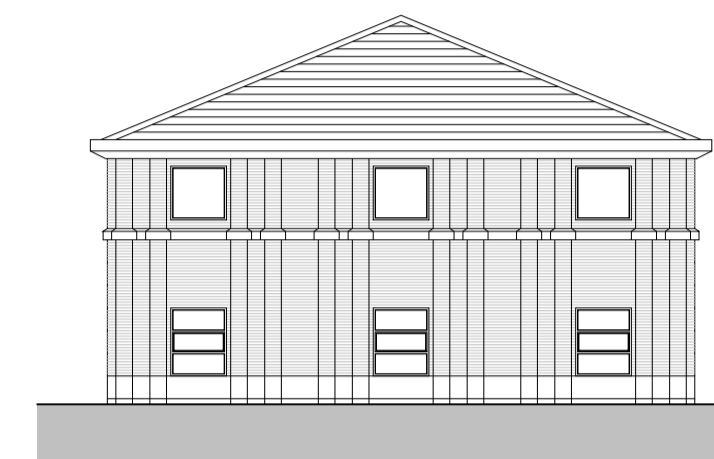

North Elevation

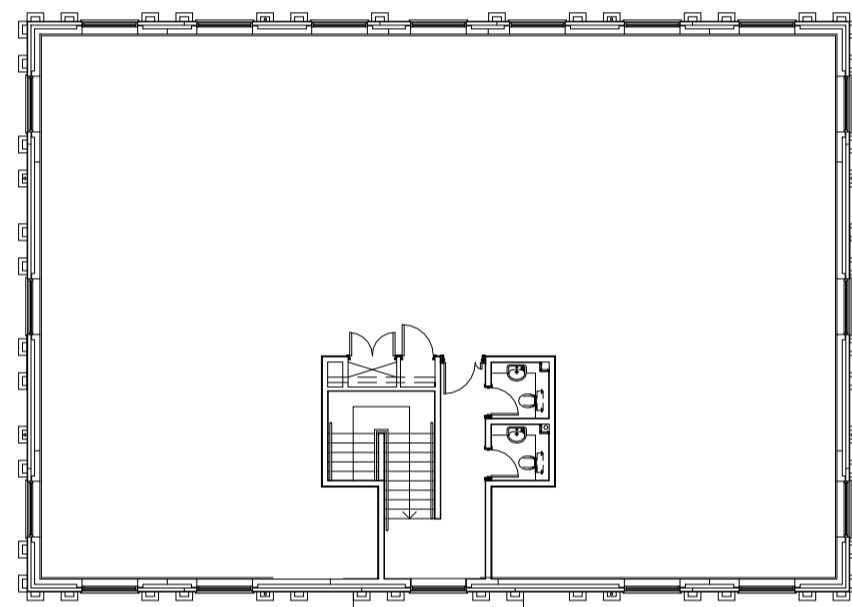

First Floor Plan

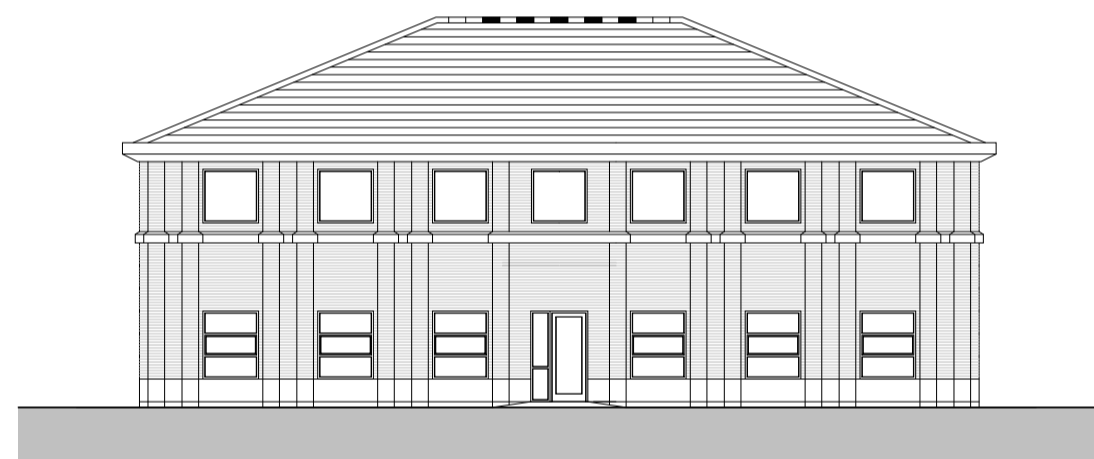

West Elevation

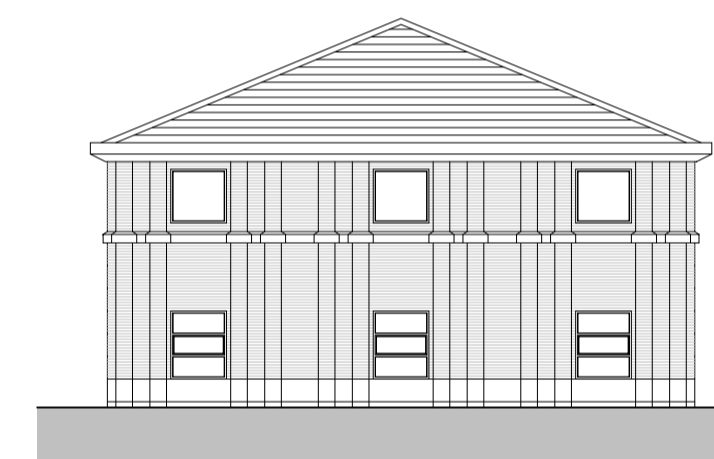

South Elevation

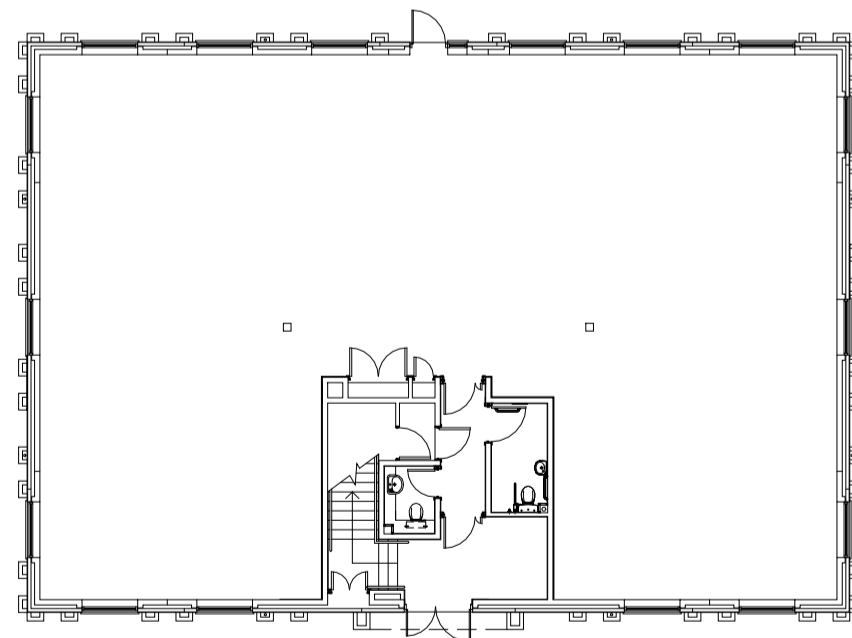

Ground Floor Plan

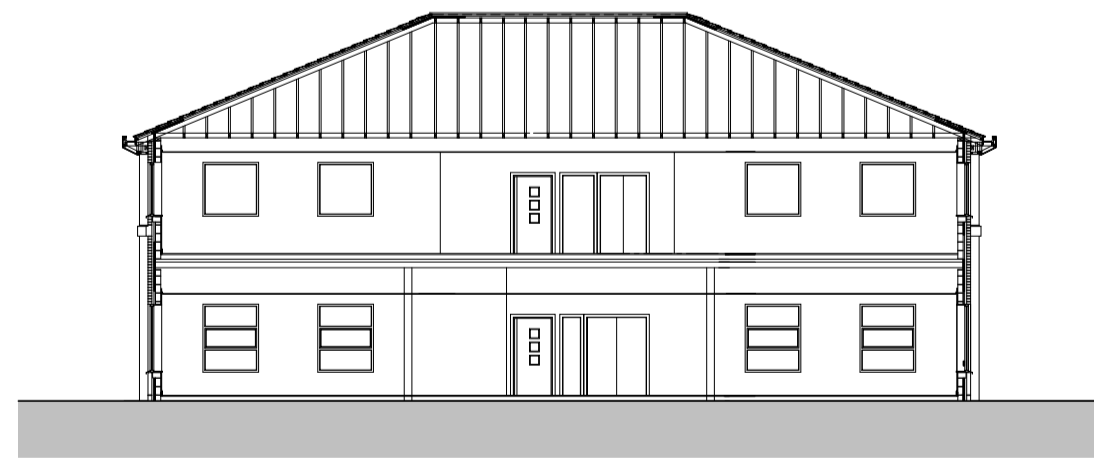

Long Section

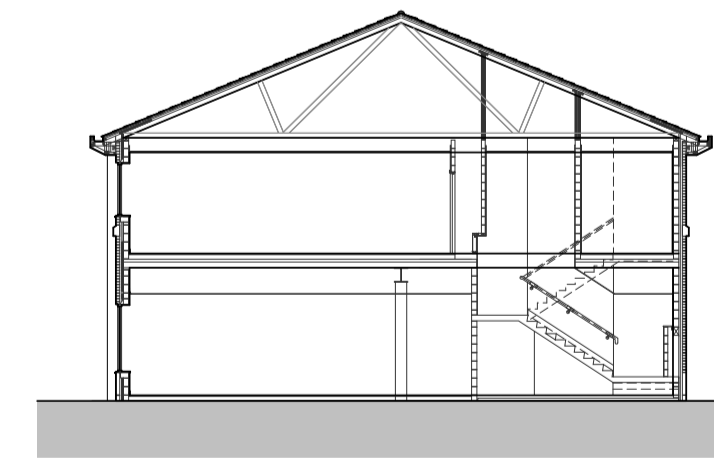

Short Section

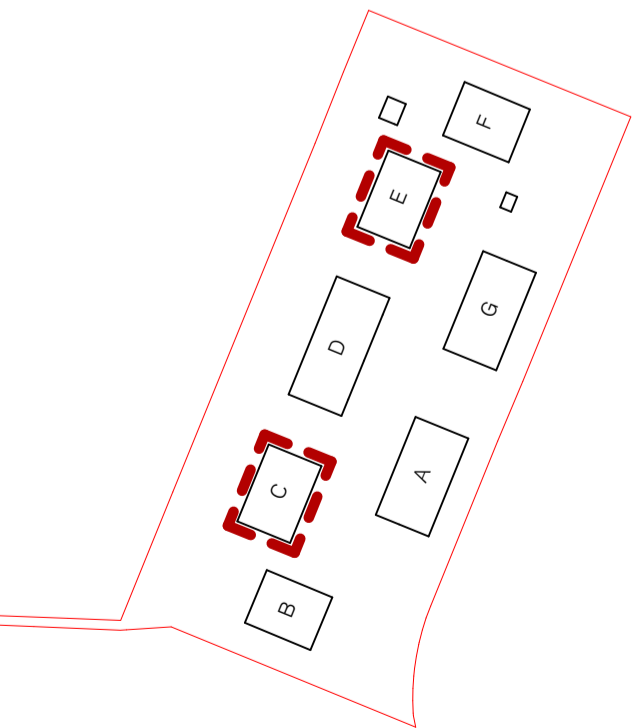

SPRATLEY & PARTNERS
7 CENTENARY BUSINESS PARK, STATION ROAD, HENLEY-ON-THAMES, OXFORDSHIRE RG9 1DS. 01491 411277
ISSUED ONLY FOR THE PURPOSE INDICATED. THIS DRAWING TO BE READ IN CONJUNCTION WITH ALL CONSULTANTS INFORMATION. ALL DIMENSIONS TO BE CHECKED ON SITE. DO NOT SCALE. THIS DRAWING IS COPYRIGHT.

REV	ISSUED	DESCRIPTION	DRAWN	CHECKED	PROJECT	DESCRIPTION	DATE	SCALE AT A1	JOB NO		
P01	01/02/24	Issued to Carter Jonas for Planning Submission	MC	SG	Nash Court, ARC Oxford	PL - Existing Building TYPE 3 - Units C & E	Feb 2024	1 : 200	23.036		
					CLIENT	ARC - Advanced Research Clusters					
					STATUS	PLANNING	SUSTAINABILITY S3				
					DRAWING NO	NCO - SP - ZZ - ZZ - DR - A - 0022	REV	DRAWN	CHECKED		
					PROJECT	ORIGINATOR	ZONE	LEVEL	TYPE	NOX	NUMBER

S
&
P