

GENERAL NOTES

All architectural drawings should be read in conjunction with reports by other consultants submitted along with the application.

All proposed internal layouts are indicative and approximate. Any dimensions or datum levels are subject to further detail design development.

Existing Nash Court Buildings A-G are proposed for demolition, with material re-use for site levelling where possible. Further information can be found in the S&P Design and Access Statement under the 'Existing Buildings Assessment' section.

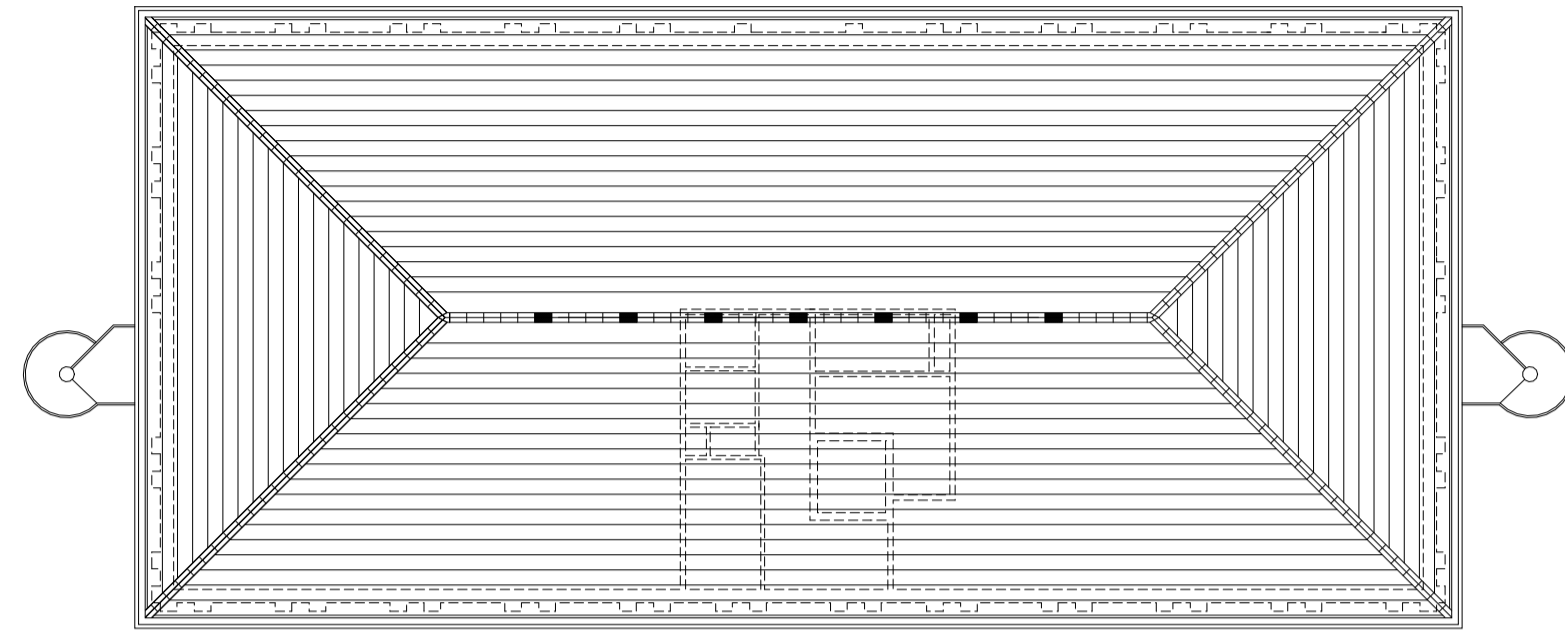

Roof Plan

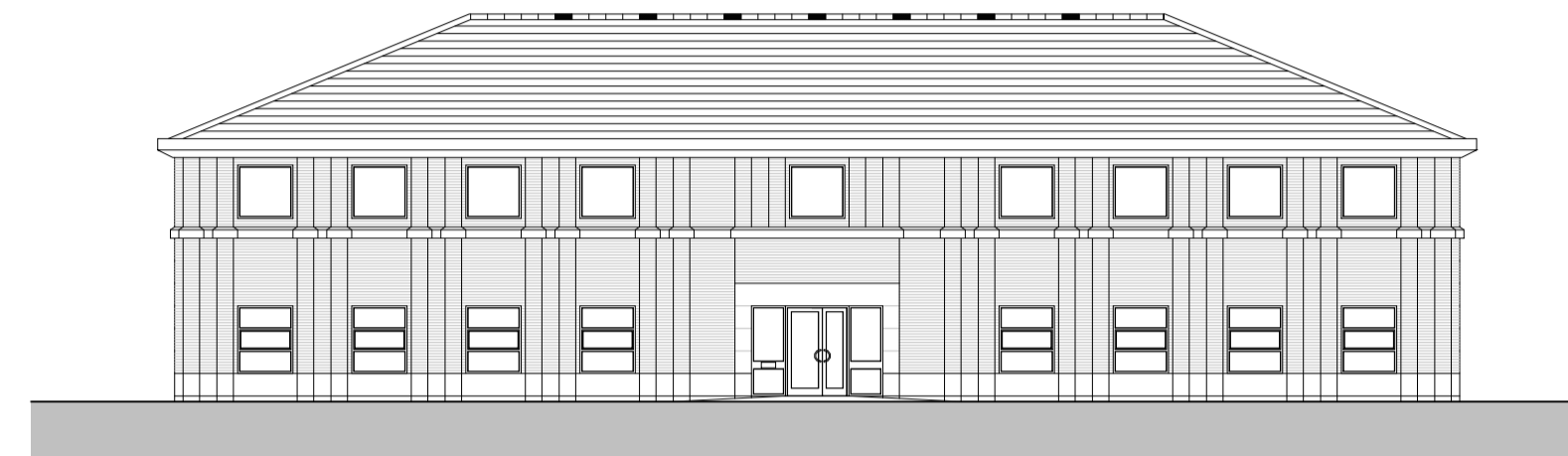

East Elevation

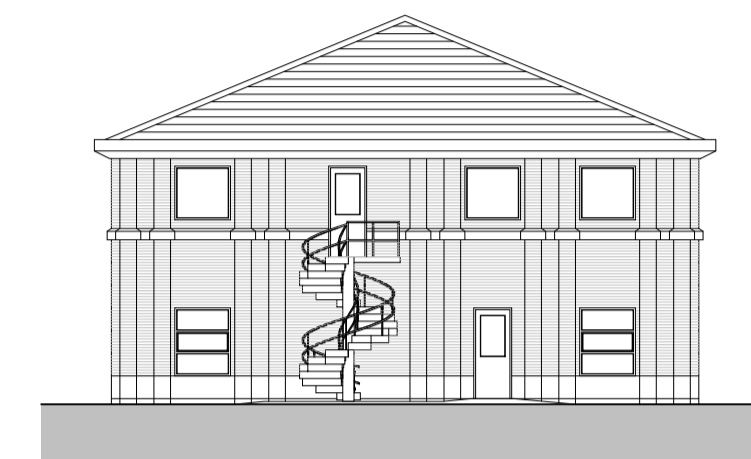

North Elevation

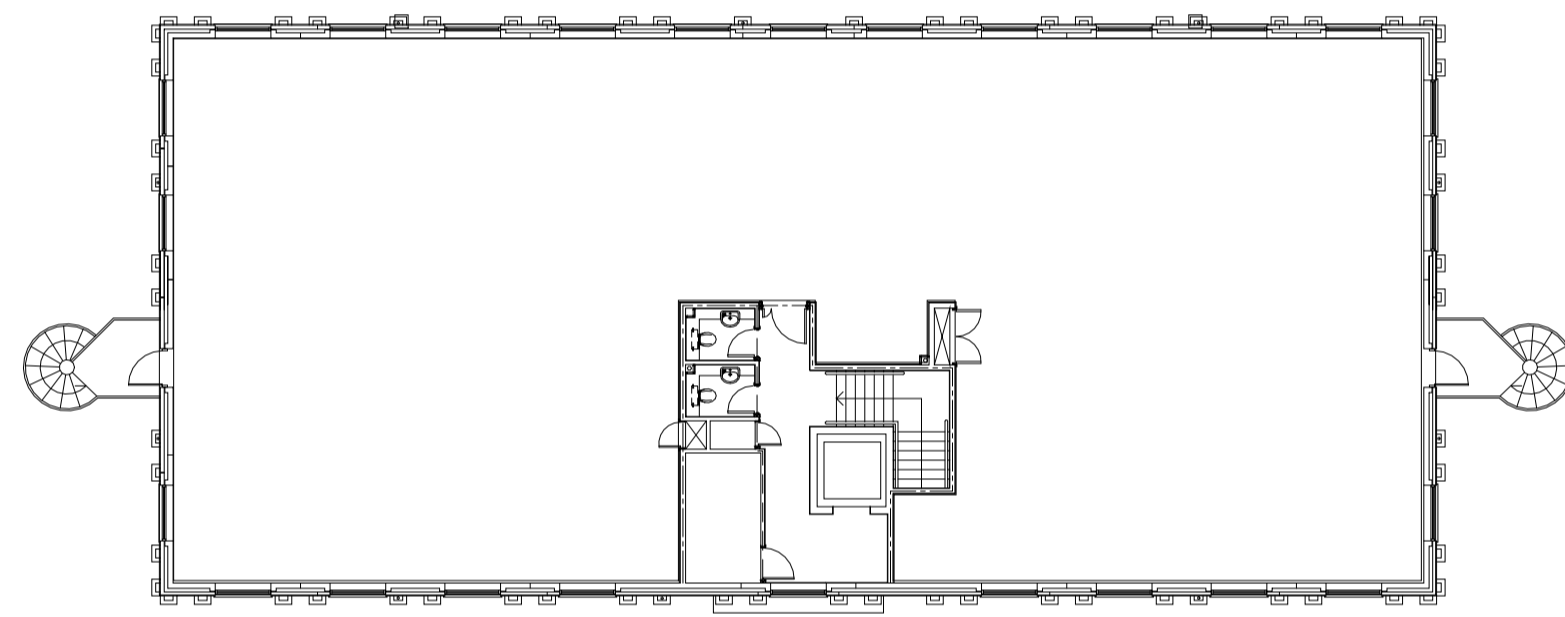

First Floor Plan

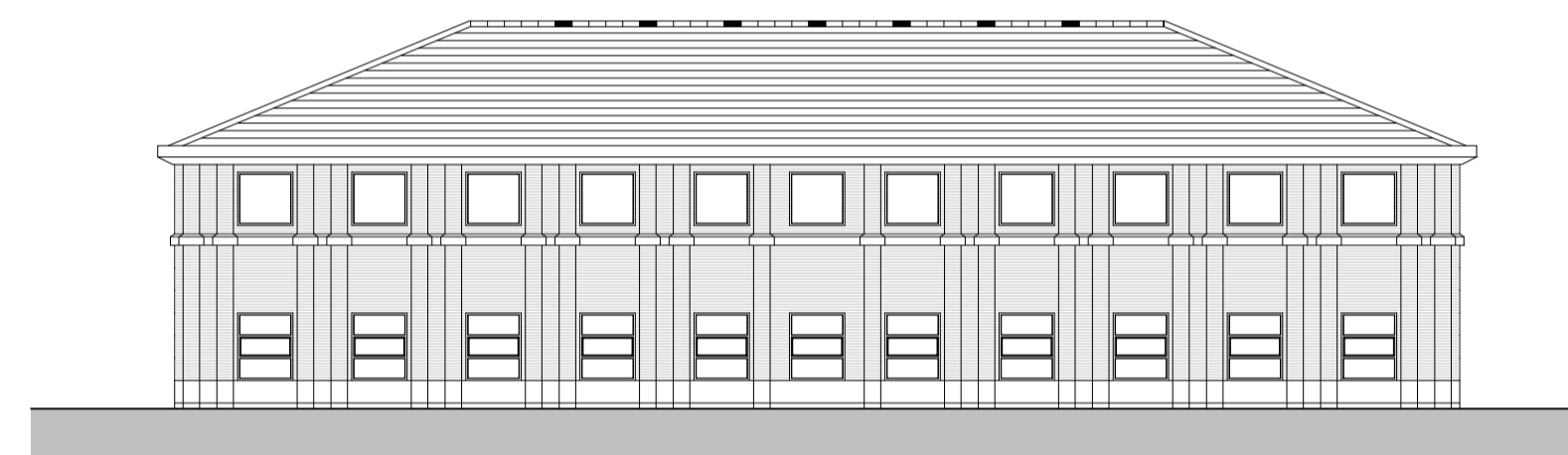

West Elevation

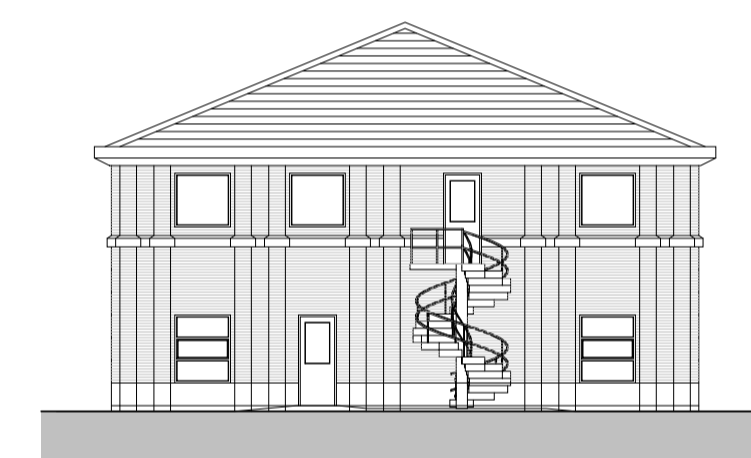

South Elevation

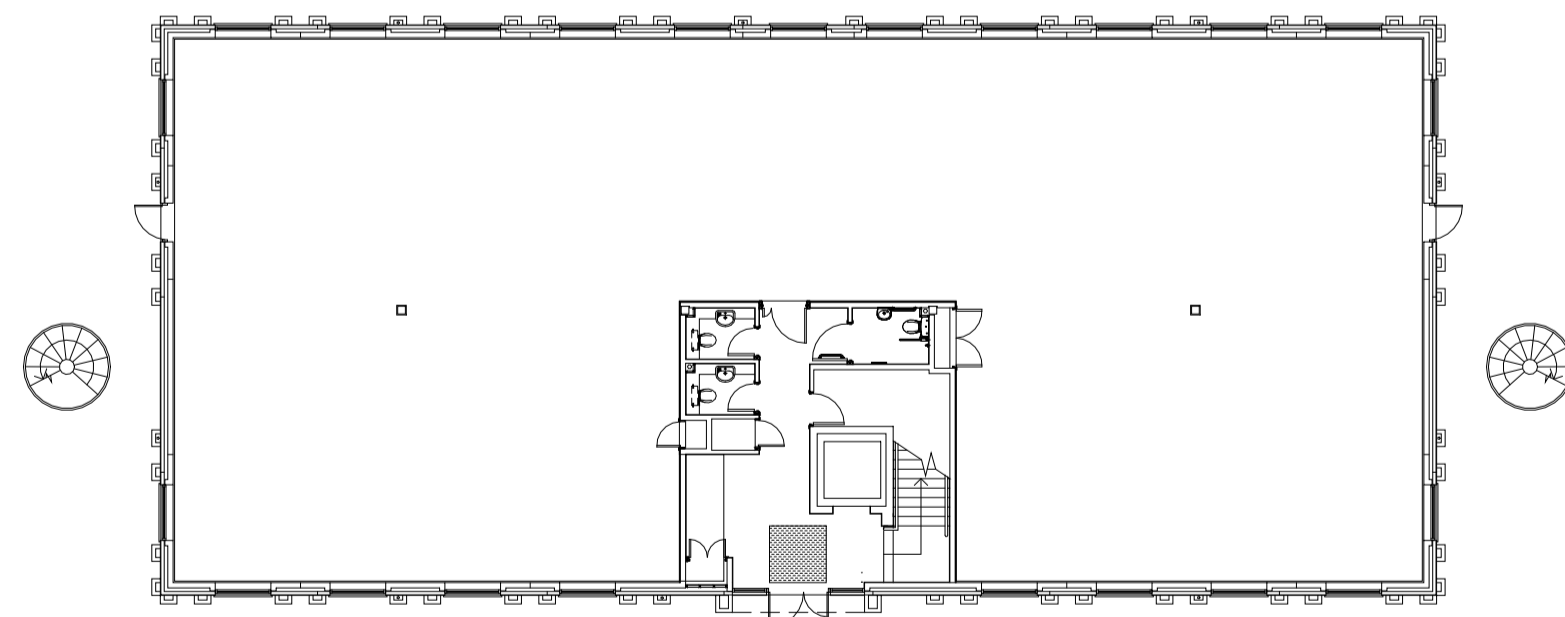

Ground Floor Plan

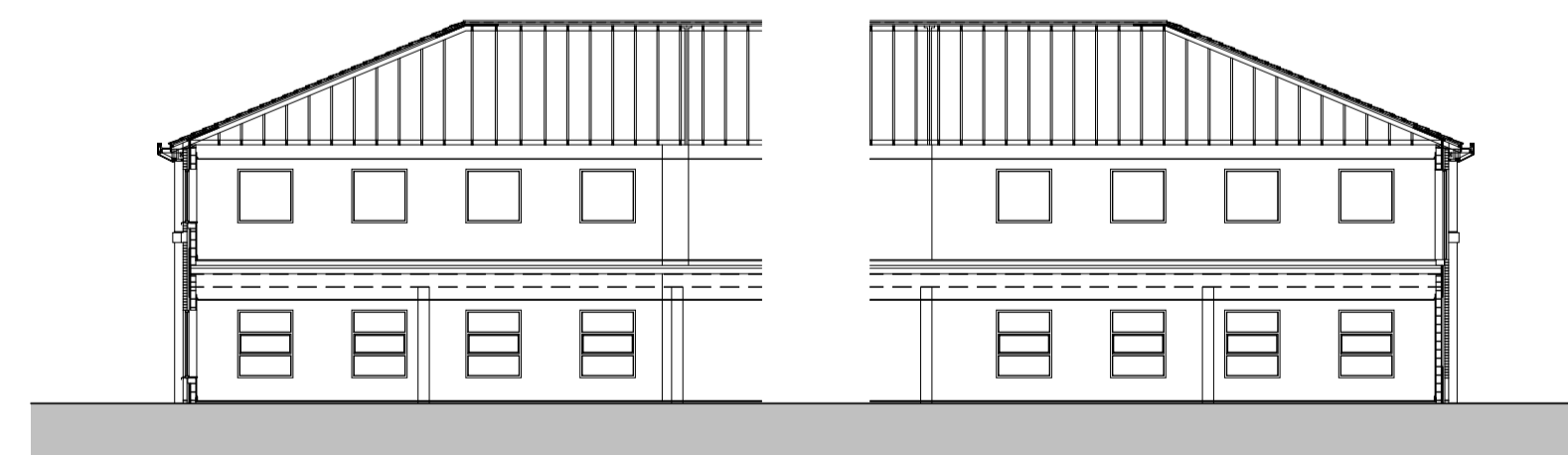

Long Section

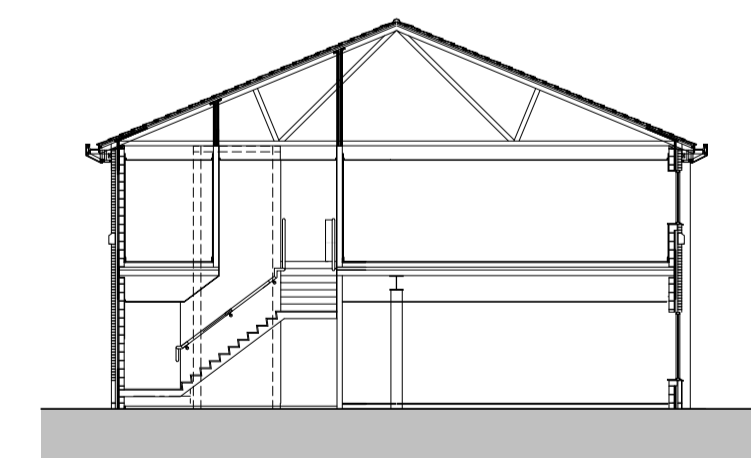

Short Section

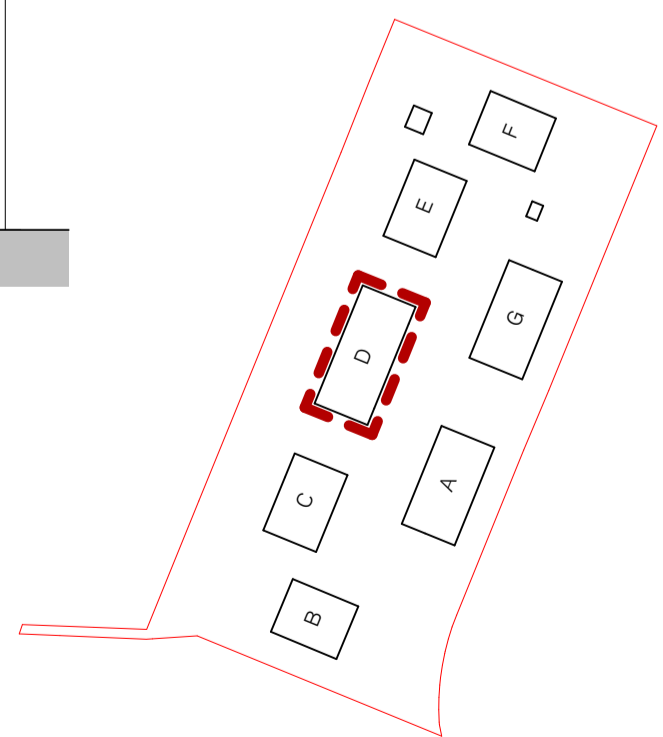

SPRATLEY & PARTNERS
7 CENTENARY BUSINESS PARK, STATION ROAD, HENLEY-ON-THAMES, OXFORDSHIRE RG9 1DS. 01491 411277
ISSUED ONLY FOR THE PURPOSE INDICATED. THIS DRAWING TO BE READ IN CONJUNCTION WITH ALL CONSULTANTS INFORMATION. ALL DIMENSIONS TO BE CHECKED ON SITE. DO NOT SCALE. THIS DRAWING IS COPYRIGHT.

| REV | ISSUED | DESCRIPTION | DRAWN | CHECKED |
|-----|----------|--|-------|---------|
| P01 | 01/02/24 | Issued to Carter Jonas for Planning Submission | MC | SG |

| PROJECT | DESCRIPTION | DATE | SCALE AT A1 | JOB NO | | |
|------------------------------------|--|----------|-------------|--------|-------|--------|
| Nash Court, ARC Oxford | PL - Existing Building TYPE 4 - Unit D | Feb 2024 | 1 : 200 | 23.036 | | |
| CLIENT | STATUS | PLANNING | SUITABILITY | | | |
| ARC - Advanced Research Clusters | PLANNING | | S3 | | | |
| DRAWING NO | REV | DRAWN | CHECKED | | | |
| NCO - SP - ZZ - ZZ - DR - A - 0023 | P01 | MC | SG | | | |
| PROJECT | ORGANISATOR | ZONE | LEVEL | TYPE | SCALE | NUMBER |

S
& P