

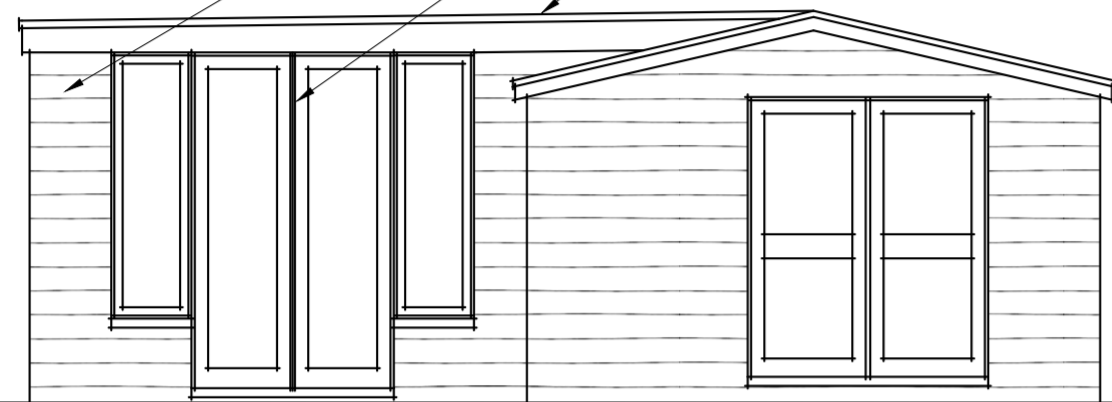

- horizontal larch weatherboard cladding over new and existing walls
- new doors and windows to match existing details
- new single ply flat roof

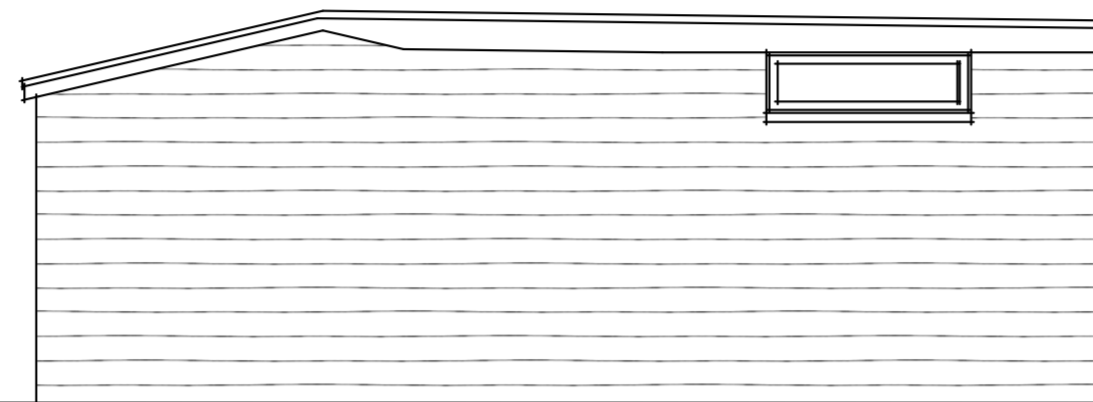

PROPOSED FRONT ELEVATION



PROPOSED REAR ELEVATION

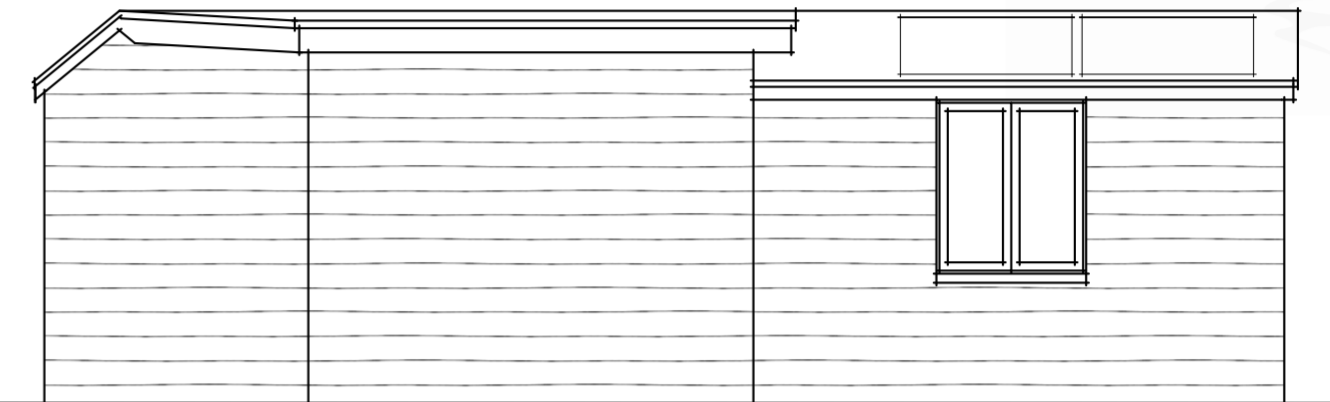

PROPOSED SIDE ELEVATION

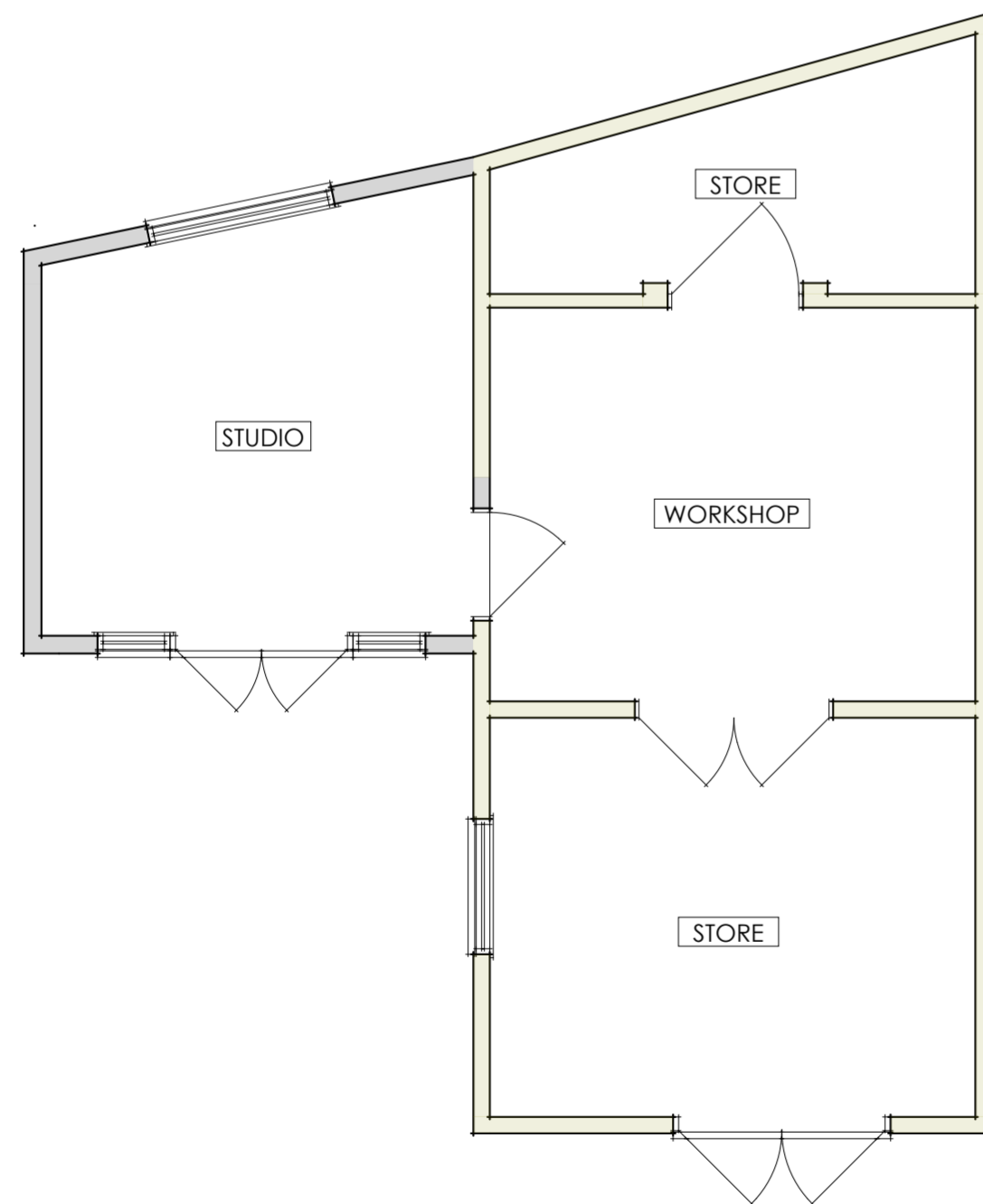

PROPOSED OUTBUILDING FLOOR PLAN

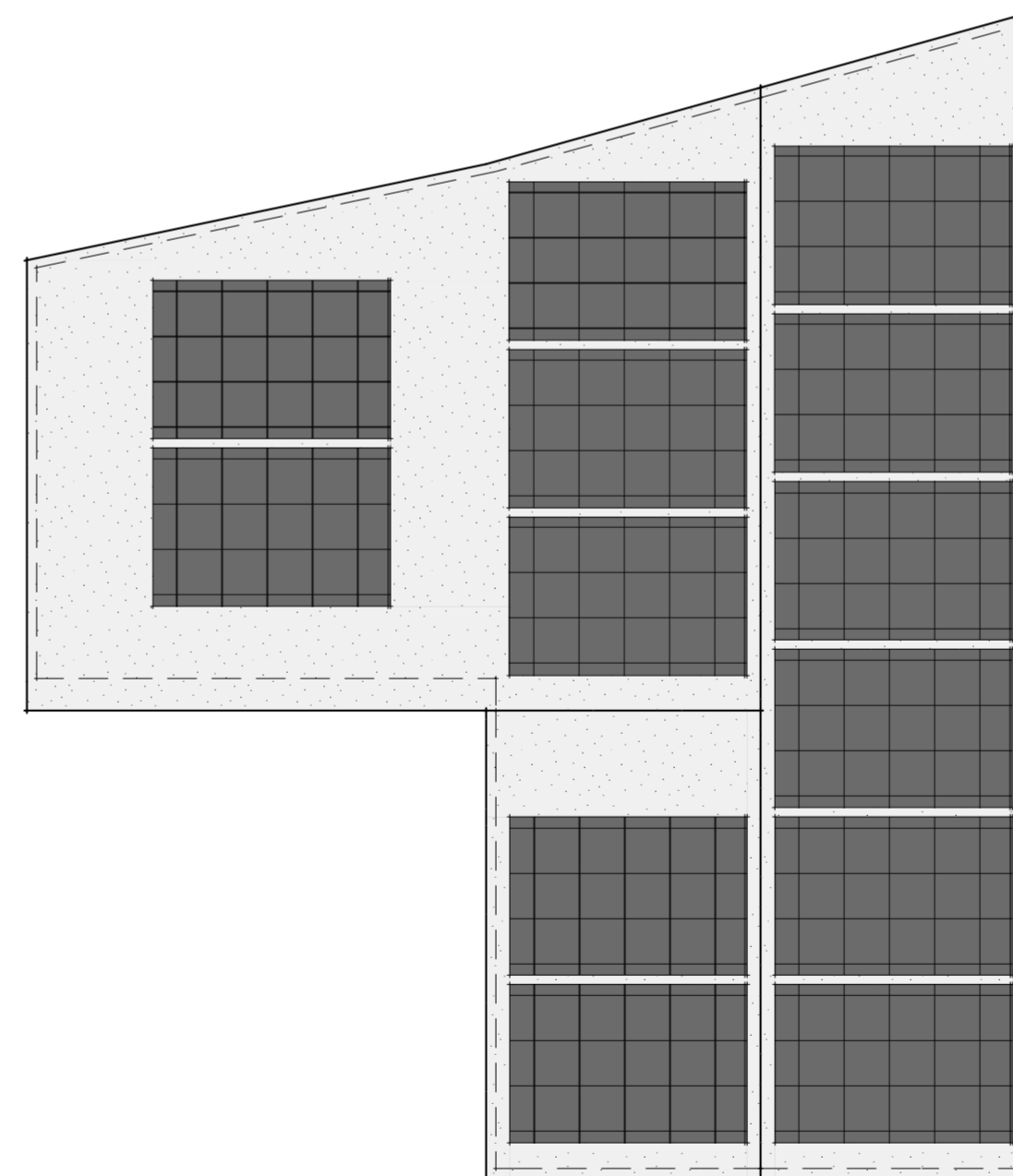

PROPOSED OUTBUILDING ROOF PLAN

ISSUE
PLANNING V.1

SITE
5 Ellesmere Road, Oxford, OX4 4JG

PROJECT
Proposed ground floor rear extension, loft conversion & internal alterations

CLIENT
Mr L. Parsons & Dr K. Rowsell, 5 Ellesmere Road, Oxford, OX4 4JG

DRAWN BY	CHECKED BY	DRG NO.	DATE
SS	FC	1225.G.10	16.02.2024

WWW.BLACKWATERSTUDIO.CO.UK
T: 01865 686478 E: INFO@BLACKWATERSTUDIO.CO.UK
HILLCROFT, NEWINGTON, WALLINGFORD, OXON OX10 7AH