

EXISTING GROUND FLOOR PLAN

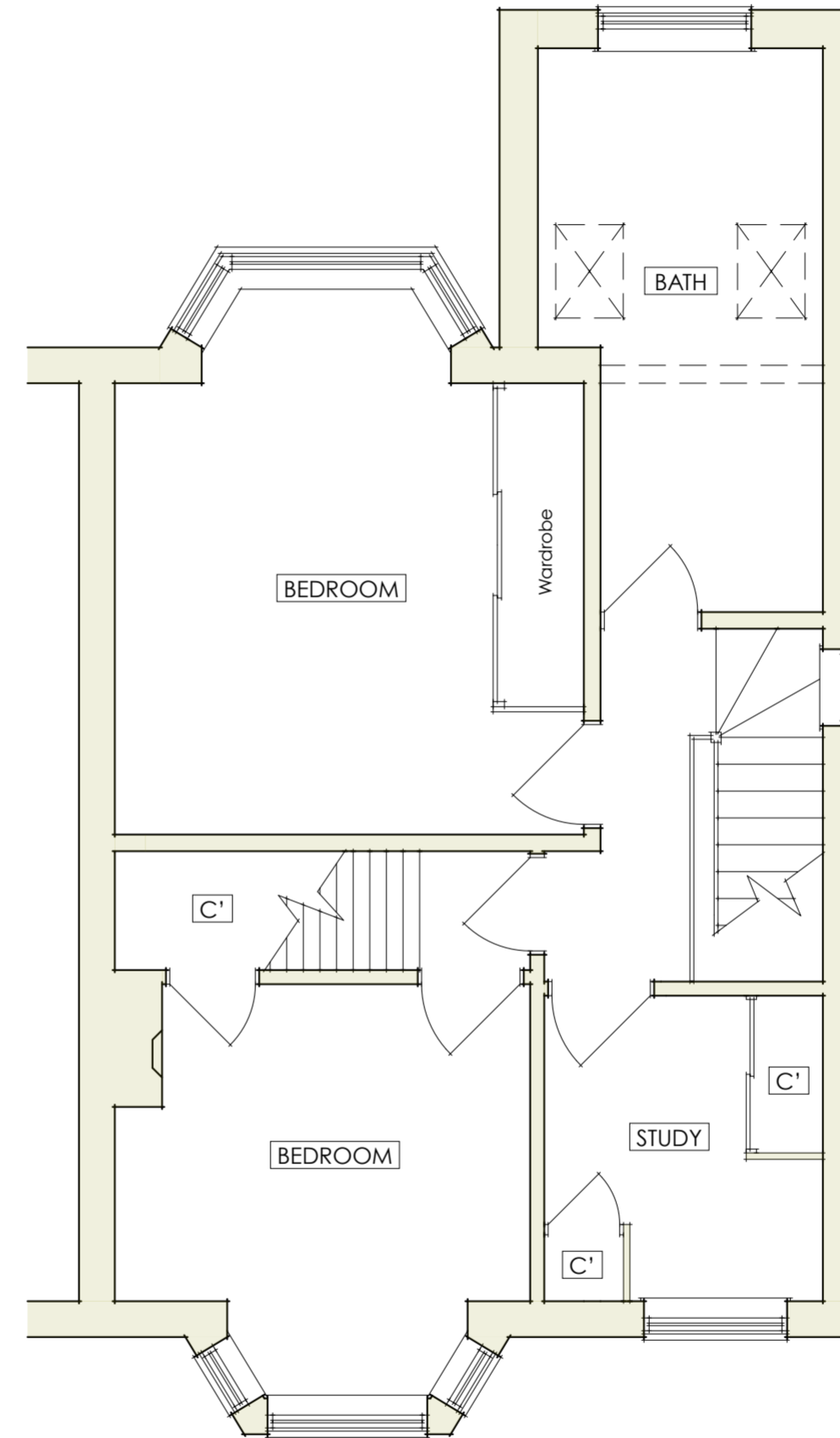

EXISTING FIRST FLOOR PLAN

**ISSUE**  
PLANNING V.1

**SITE**  
5 Ellesmere Road, Oxford, OX4 4JG

**PROJECT**  
Proposed ground floor rear extension, loft conversion & internal alterations

**CLIENT**  
Mr L. Parsons & Dr K. Rowsell, 5 Ellesmere Road, Oxford, OX4 4JG

| DRAWN BY | CHECKED BY | DRG NO.  | DATE       |
|----------|------------|----------|------------|
| S S      | F C        | 1239.G.1 | 16.02.2024 |

WWW.BLACKWATERSTUDIO.CO.UK  
T: 01865 686478 E: INFO@BLACKWATERSTUDIO.CO.UK  
HILLCROFT, NEWINGTON, WALLINGFORD, OXON OX10 7AH