

1 EAST ELEVATION - EXISTING.  
SCALE: 1 : 100

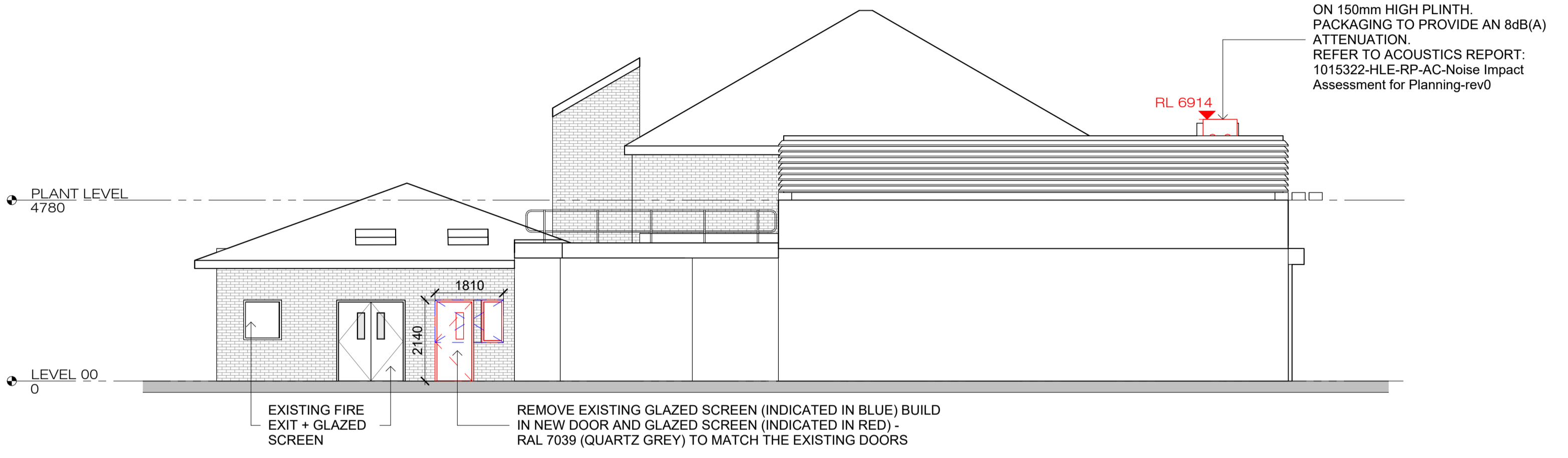

2 EAST ELEVATION - PROPOSED.  
SCALE: 1 : 100

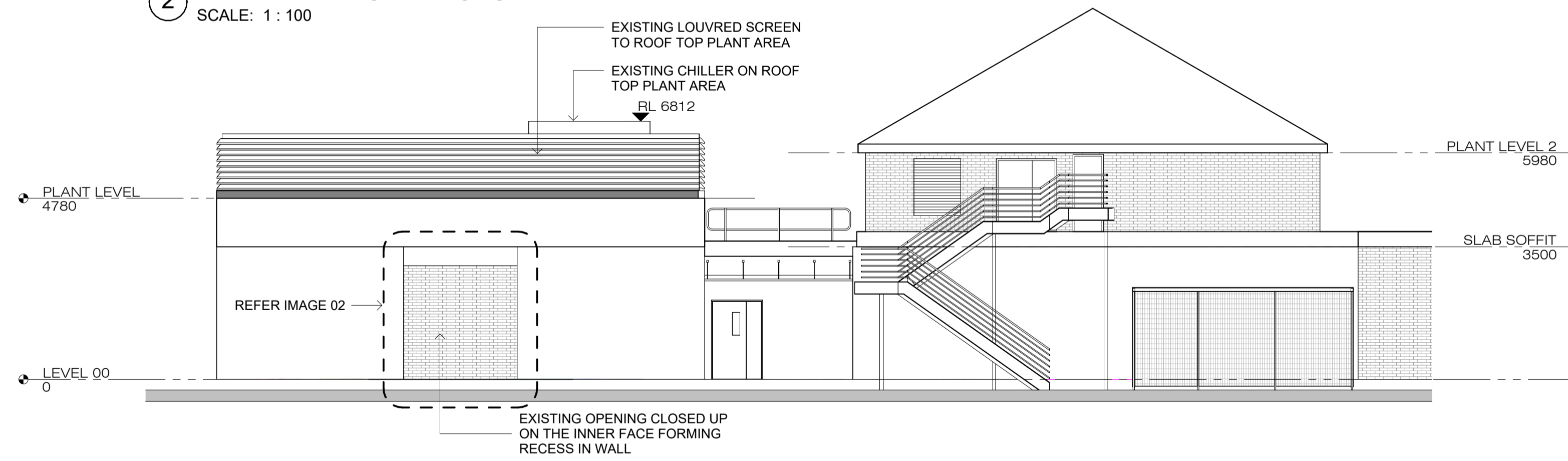

3 NORTH ELEVATION - EXISTING.  
SCALE: 1 : 100

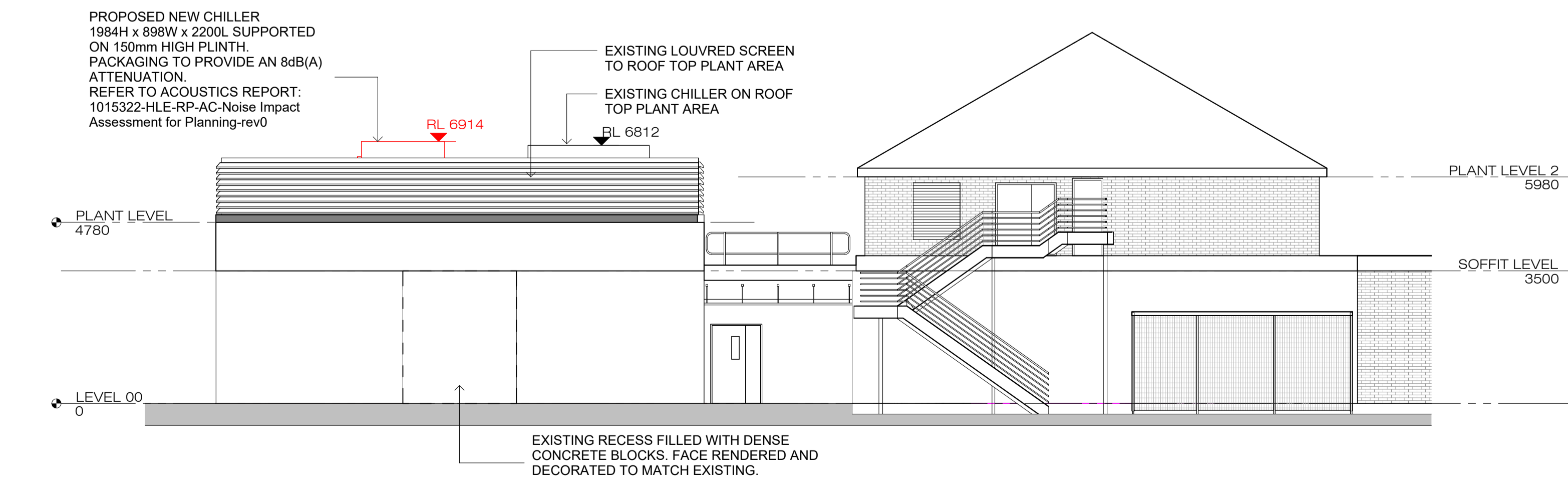

4 NORTH ELEVATION - PROPOSED.  
SCALE: 1 : 100



IMAGE 01 - EAST ELEVATION - EXISTING



IMAGE 02 - NORTH ELEVATION - EXISTING

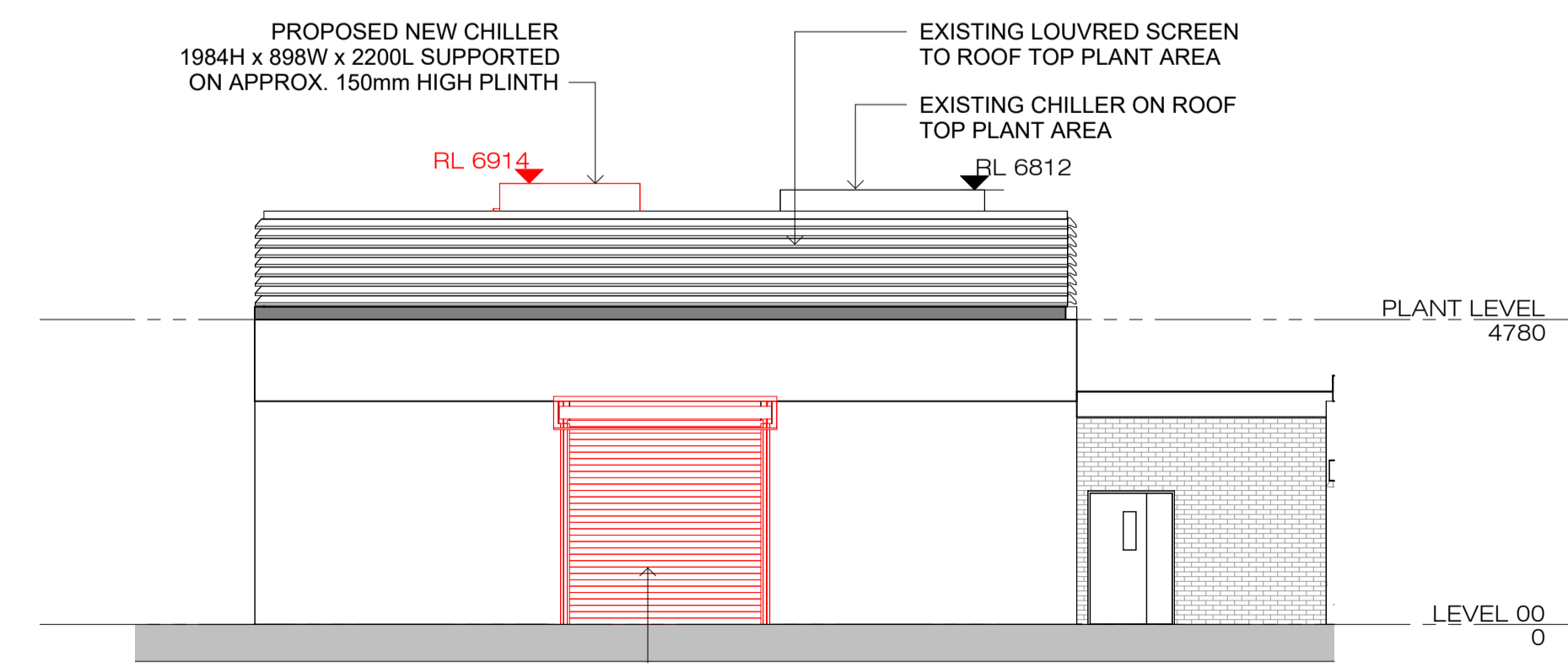

5 NORTH ELEVATION - TEMPORARY DURING CONSTRUCTION.  
SCALE: 1 : 100

Copyright. All Rights Reserved.  
This work is copyright and cannot be produced or copied in any form or by any means (graphic, electronic or mechanical including photocopying) without the written permission of the originator. Any license, express or implied, to use this document for any purpose whatsoever is restricted to the terms of the agreement or implied agreement between the originator and the instructing party.  
Levels and contours are relative to an Ordnance Survey Datum.  
Figured dimensions in millimetres.  
All drawings are to be read in conjunction with Architectural Specification.

NOTES:

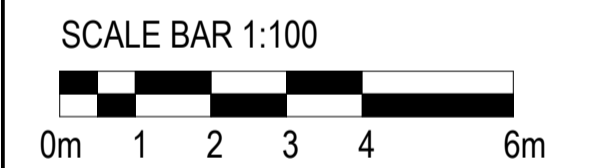

REVISION SCHEDULE			
NO.	DATE	ISSUED BY	DESCRIPTION
P.01	20/02/24	STW	ISSUED FOR PLANNING

PROJECT  
**CURIUM CYCLOTRON INSTALLATION**

SITE ADDRESS:  
Churchill Hospital  
Old Road, Headington  
Oxford OX3 7LE

CLIENT  
**CURIUM PHARMA UK LTD**

**STW**  
Scott Tallon Walker  
ARCHITECTS

Belle House, 1 Hudsons Place, Unit 2  
Platform 1, Victoria Maritime Station  
London SW7V 1JZ, UK  
Tel: +44 (0)20 7589 4949  
Email: london@stwarchitects.com  
Web: www.stwarchitects.com

DRAWING  
**PLANNING - ELEVATIONS - EXISTING AND PROPOSED**

SCALE @A1 1 : 100	ISSUED: 20/02/24
DRAWN BY: RG	CHECKED BY: SC
PROJECT NO. 23029	PROJECT ARCHITECT: II
DRAWING NO. <b>23029-STW-01-00-DR-A-030210</b>	REVISION <b>P.01</b>