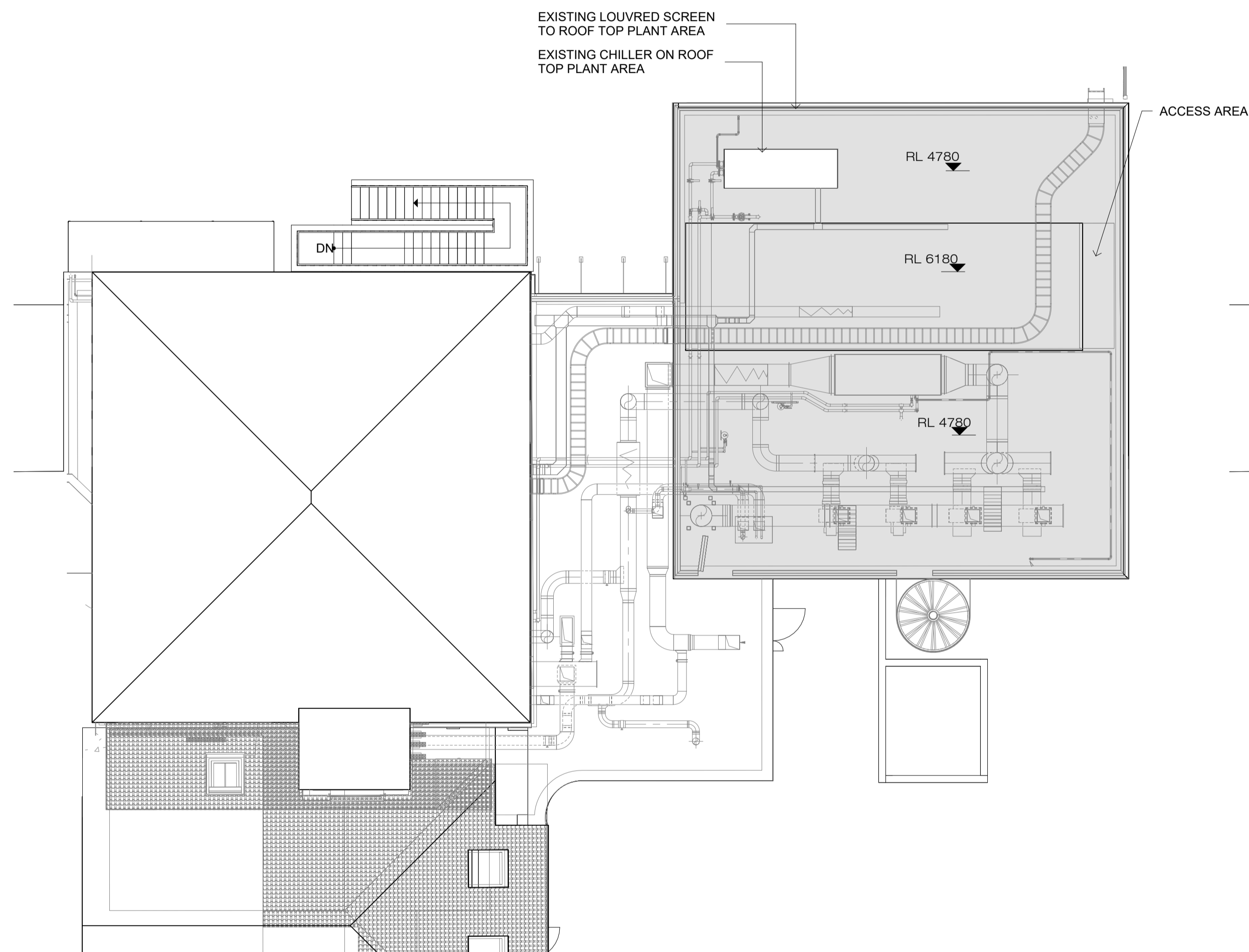
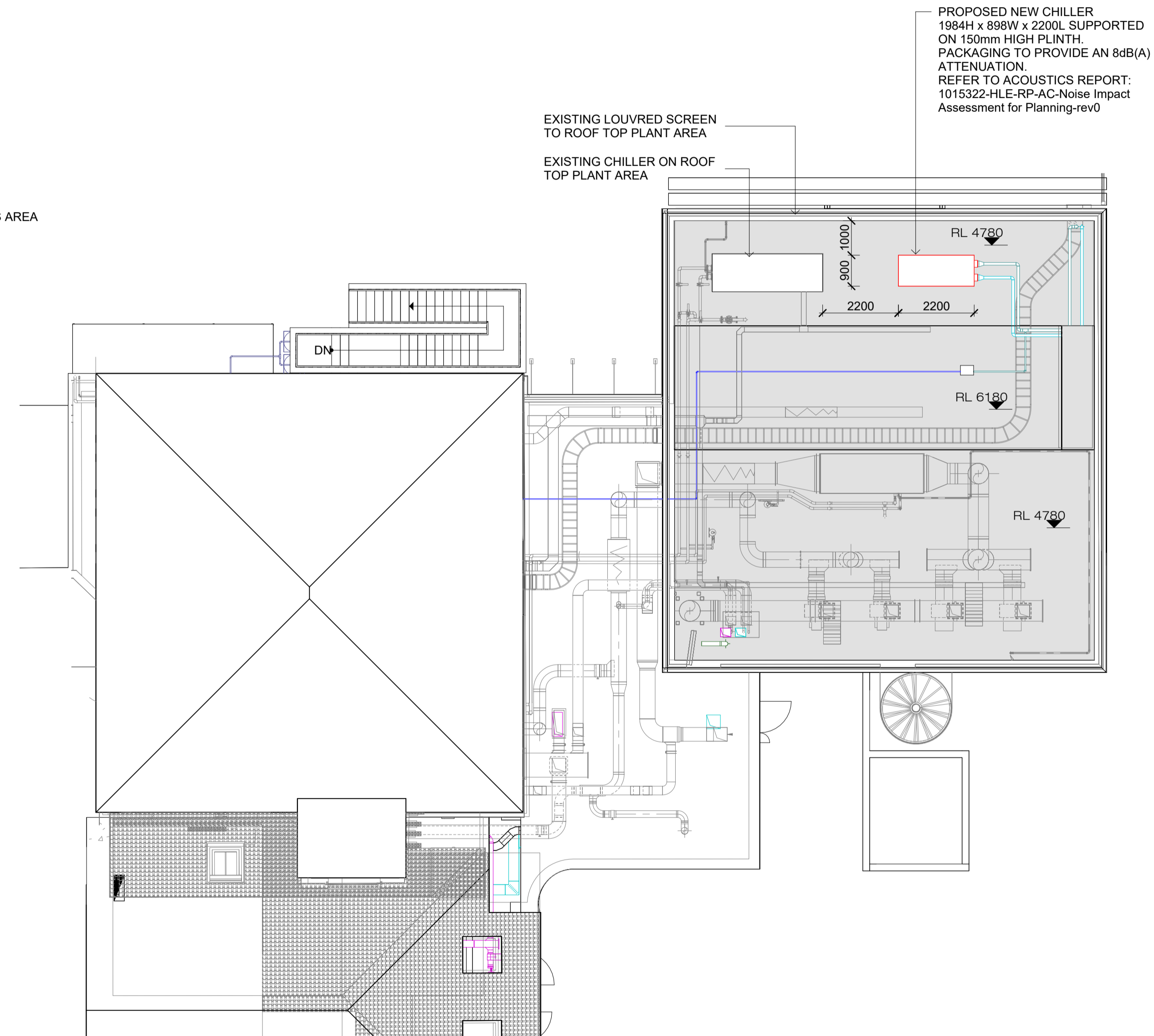



IMAGE 01 & 02 - EXISTING CHILLER UNIT AND VACANT AREA FOR PROPOSED CHILLER



2 EXISTING FLOOR PLAN - ROOF (PLANT) LEVEL.
SCALE: 1 : 100



1 PROPOSED FLOOR PLAN - ROOF (PLANT) LEVEL.
SCALE: 1 : 100



IMAGE 03 & 04 - EXISTING AIR HANDLING UNIT AND DUCTWORK

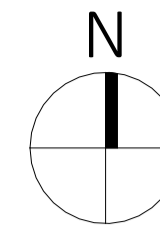

Copyright. All Rights Reserved.
This work is copyright and cannot be produced or copied in any form or by any means (graphic, electronic or mechanical including photocopying) without the written permission of the originator. Any license, express or implied, to use this document for any purpose whatsoever is restricted to the terms of the agreement or implied agreement between the originator and the instructing party.

Levels and contours are relative to an Ordnance Survey Datum.
Figured dimensions in millimetres.

All drawings are to be read in conjunction with Architectural Specification.

NOTES:

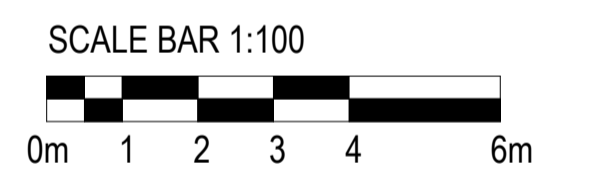

REVISION SCHEDULE			
NO.	DATE	ISSUED BY	DESCRIPTION
P.01	20/02/24	STW	ISSUED FOR PLANNING

PROJECT
CURIUM CYCLOTRON INSTALLATION

SITE ADDRESS:
Churchill Hospital
Old Road, Headington
Oxford OX3 7LE

CLIENT
CURIUM PHARMA UK LTD

STW
Scott Tallon Walker
ARCHITECTS

Belle House, 1 Hudsons Place, Unit 2
Platform 1, Victoria Maritime Station
London SW7V 1JZ, UK
Tel: +44 (0)20 7589 4949
Email: london@stwarchitects.com
Web: www.stwarchitects.com

DRAWING
PLANNING - ROOF (PLANT) LEVEL - EXISTING AND PROPOSED

SCALE @A1 1 : 100	ISSUED: 20/02/24
DRAWN BY: II	CHECKED BY: SC
PROJECT NO. 23029	PROJECT ARCHITECT: II
DRAWING NO. 23029-STW-01-01-DR-A-030201	REVISION P.01