



Copyright. All Rights Reserved.
 This work is copyright and cannot be produced or copied in any form or by any means (graphic, electronic or mechanical including photocopying) without the written permission of the originator. Any license, express or implied, to use this document for any purpose whatsoever is restricted to the terms of the agreement or implied agreement between the originator and the instructing party.

Levels and contours are relative to an Ordnance Survey Datum.
 Figured dimensions in millimetres.

All drawings are to be read in conjunction with Architectural Specification.

NOTES:

LEGEND:

-  PROPOSED SITE
-  CHURCHILL HOSPITAL SITE BOUNDARY

EXISTING FACILITIES

- 1 HAZARDOUS WASTE STORE
- 2 ESTATES DEPARTMENT
- 3 MORTUARY/ MEDICAL PHYSICS & FACILITIES
- 4 SUB STATION
- 5 VACATED - PART USED BY BIOCHEMISTRY & HAEMATOLOGY
- 6 RADIOBIOLOGICAL RESEARCH INSTITUTE
- 7 VIE PLANT
- 8 HOSPITAL CAR PARK 5

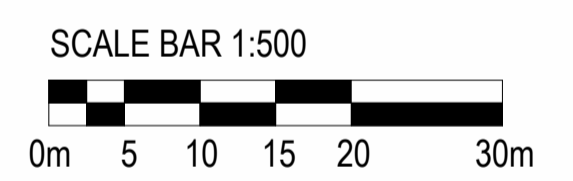

| REVISION SCHEDULE | | | |
|-------------------|----------|-----------|---------------------|
| NO. | DATE | ISSUED BY | DESCRIPTION |
| P.01 | 20/02/24 | STW | ISSUED FOR PLANNING |
| | | | |
| | | | |
| | | | |
| | | | |

PROJECT
CURIUM CYCLOTRON INSTALLATION

SITE ADDRESS:
 Churchill Hospital
 Old Road, Headington
 Oxford OX3 7LE

CLIENT
CURIUM PHARMA UK LTD

STW
 Scott Tallon Walker
 ARCHITECTS

Belle House, 1 Hudsons Place, Unit 2
 Platform 1, Victoria Maritime Station
 London SW7Y 1JZ, UK
 Tel: +44 (0)20 7589 4949
 Email: london@stwarchitects.com
 Web: www.stwarchitects.com

DRAWING
PLANNING - SITE LAYOUT - EXISTING AND PROPOSED

| | |
|---|--------------------------|
| SCALE @A1 1:500 | ISSUED: 20/02/24 |
| DRAWN BY: II | CHECKED BY: SC |
| PROJECT NO. 23029 | PROJECT ARCHITECT: II |
| DRAWING NO. 23029-STW-01-00-DR-A-030001 | REVISION P.01 |

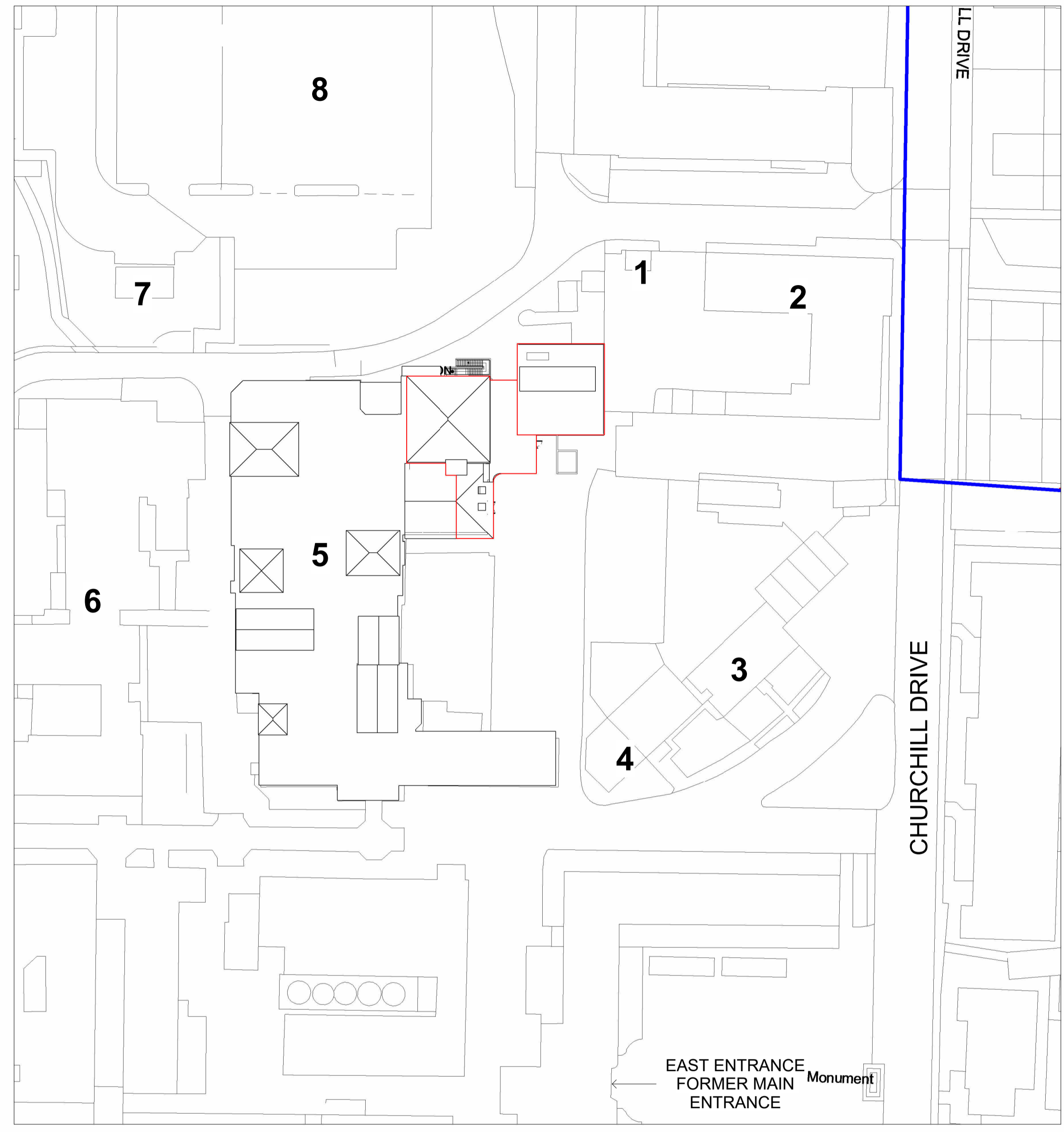
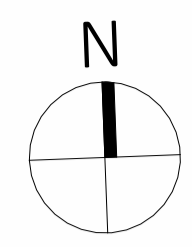

① EXISTING SITE LAYOUT PLAN.
 SCALE: 1 : 500

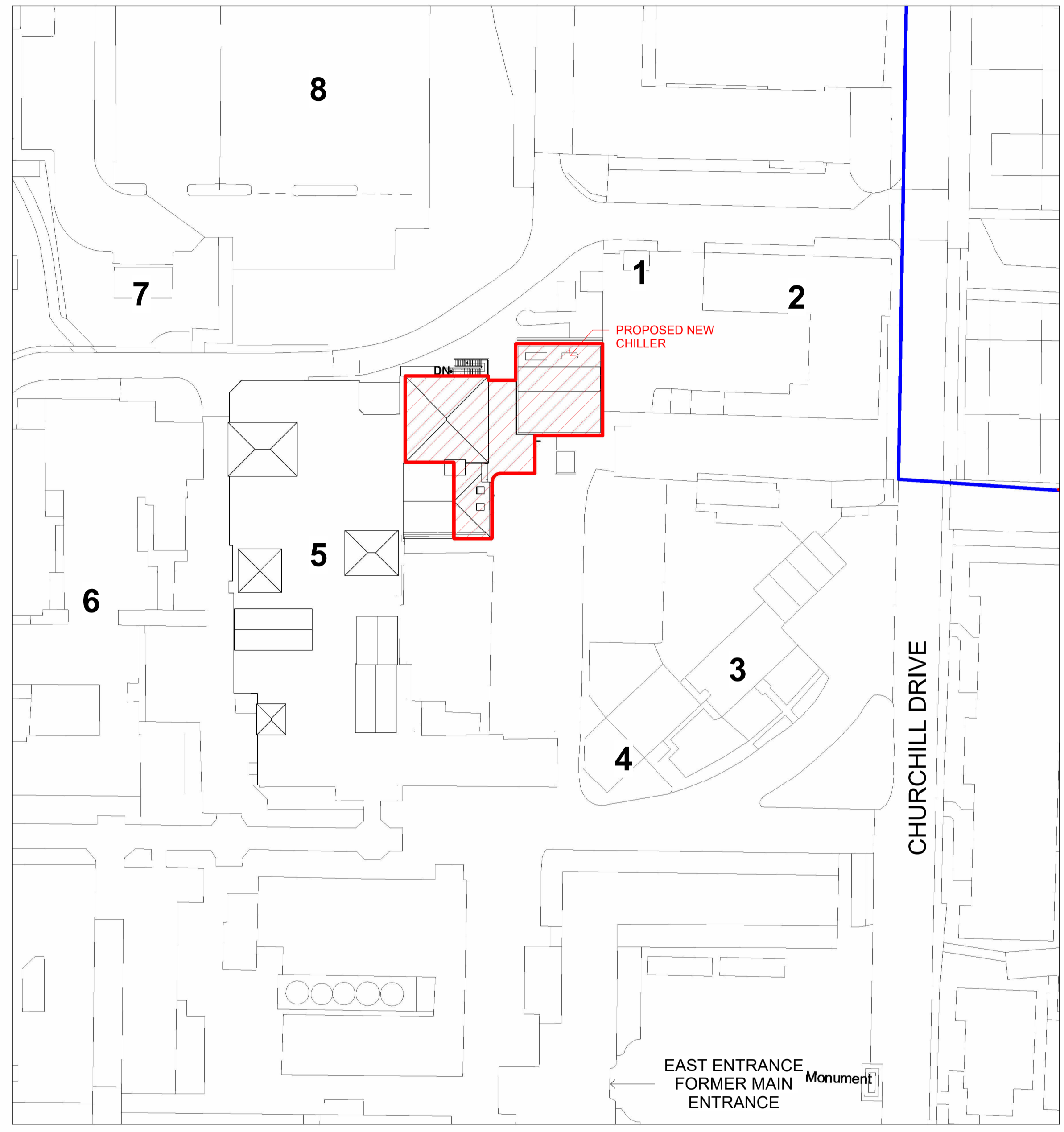

② PROPOSED SITE LAYOUT PLAN.
 SCALE: 1 : 500