

1330

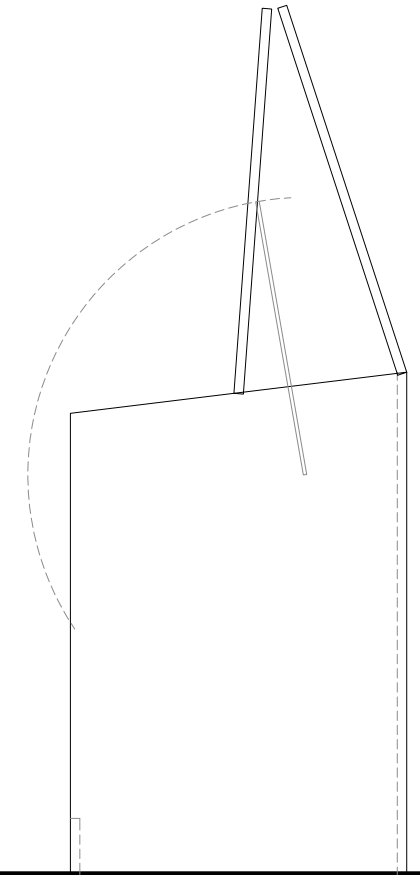
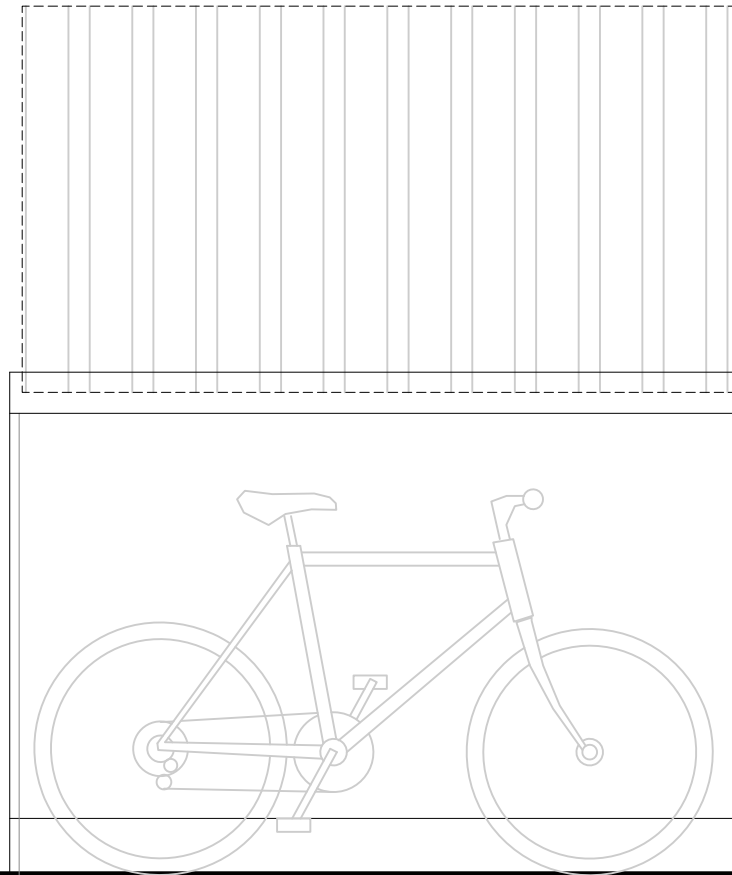

FRONT ELEVATION

1650

SIDE ELEVATION

FRONT ELEVATION

1960

SIDE ELEVATION

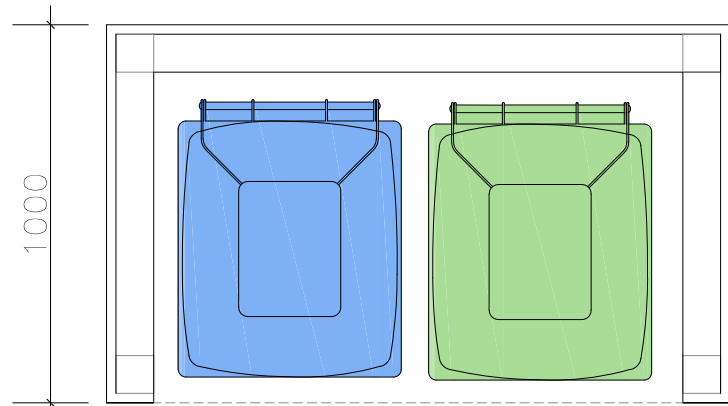

1000

FLOOR PLAN

BINS

bin store to be built off SUDS compliant block paviors

proposed walls constructed with treated 100 x 50mm SC3 studs @400mm ctrs. and bolted down to sw plate on thickened concrete slab and with 150 x 20mm stained timber weather boarding

Trimetals Bicycle Store with ramped access and secure (lockable) hinged access door

890

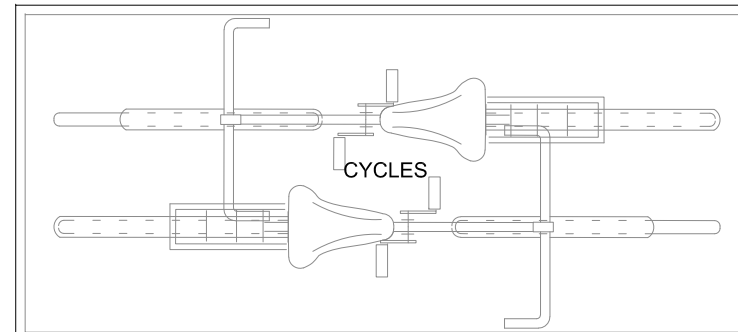

FLOOR PLAN



TYPICAL IMAGE OF STYLE FOR CYCLE STORE



TYPICAL IMAGE OF STYLE FOR BIN STORE

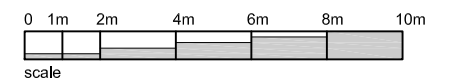

scale

**NT:** architect

t: 07855 978389  
e: office@ntarchitect.uk

date:  
JAN 24  
scale:  
1:20@A3  
drawing no.:

drawn:  
NT  
rev:

**23.69 - P2.02**

THIS DRAWING IS THE COPYRIGHT OF NT:architect AND MAY NOT BE AMENDED, COPIED OR REPRODUCED WITHOUT WRITTEN PERMISSION. NO LIABILITY WILL BE ACCEPTED FOR AMENDMENTS MADE BY OTHER PERSONS.

rev:

DO NOT SCALE OFF THE DRAWINGS.

client:  
MR. S. ZAPPI

24 MALTFIELD ROAD  
OXFORD  
OXON. OX3 9RG

project:  
**PROPOSED EXTENSION & CHANGE OF USE TO HMO (C4)**  
drawing:  
**PROPOSED:  
BIN & CYCLE STORE DETAILS**