

FIRST FLOOR PLAN

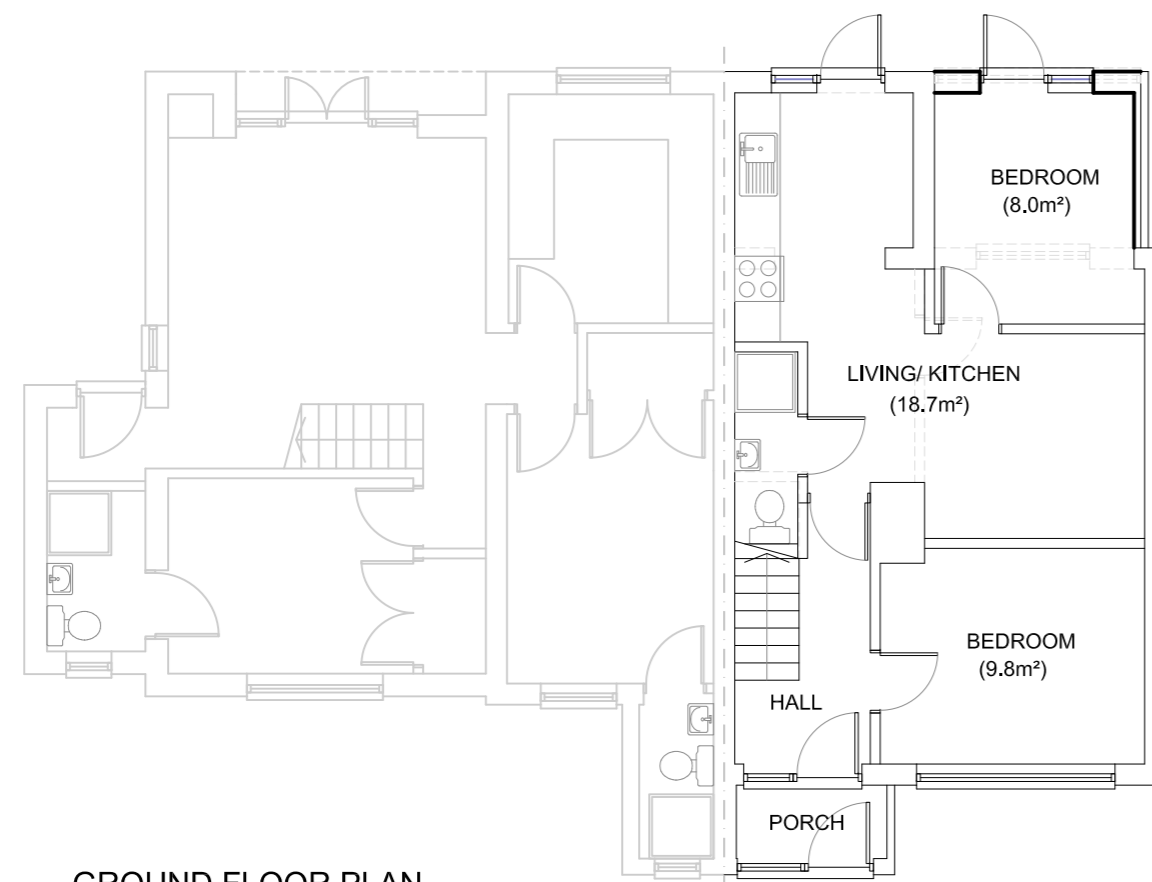

GROUND FLOOR PLAN

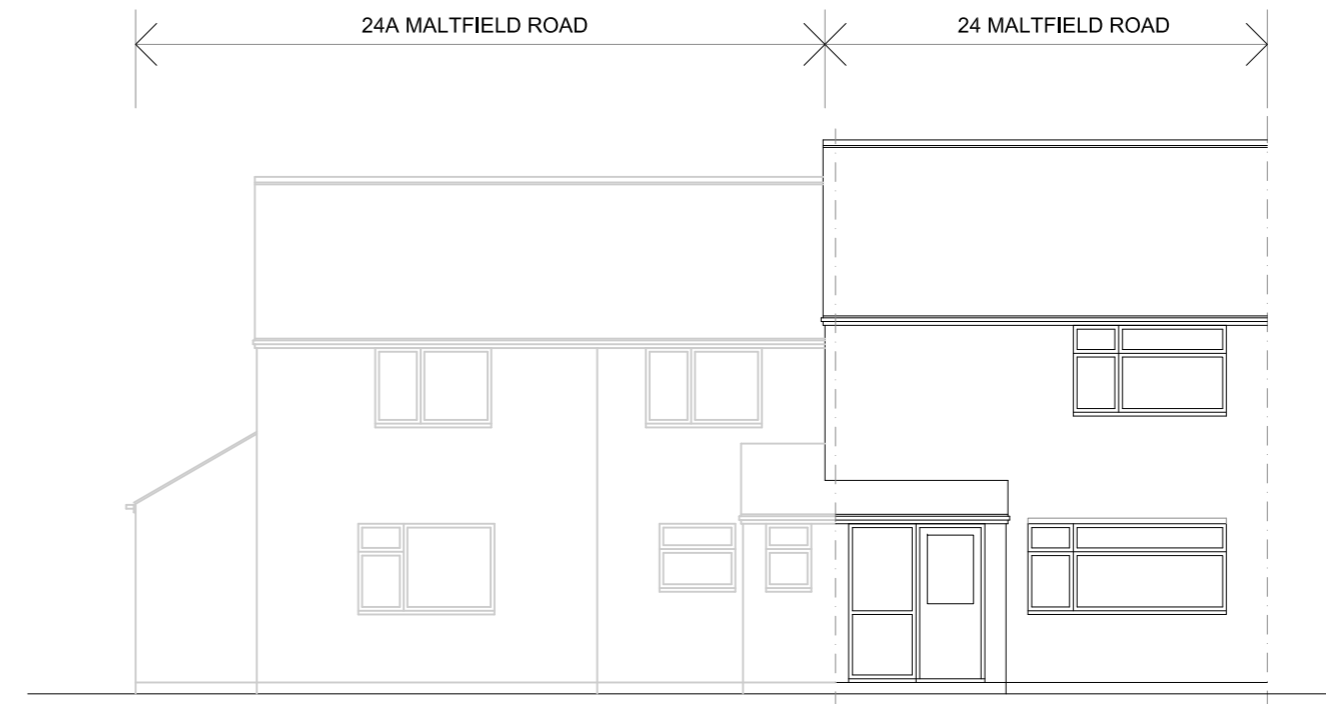

FRONT ELEVATION

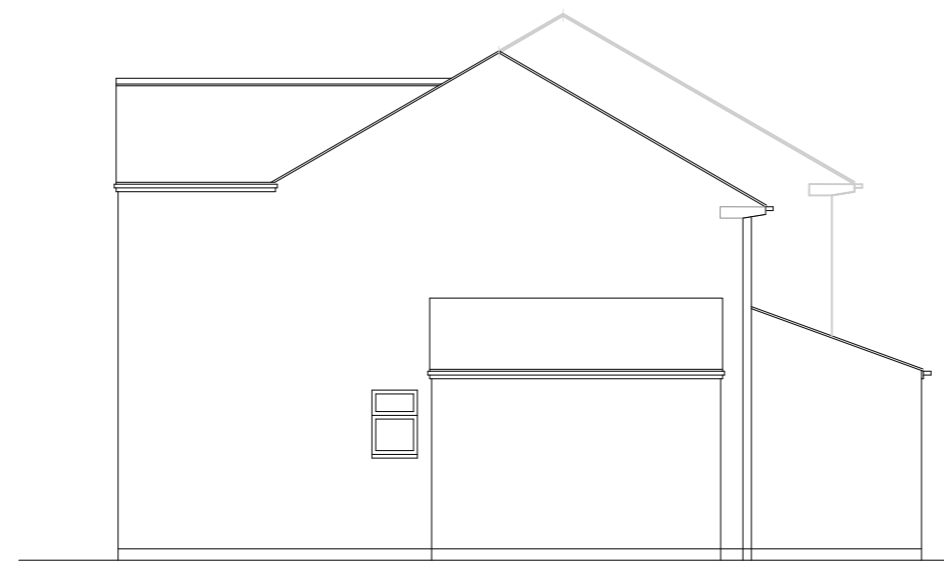

SIDE ELEVATION

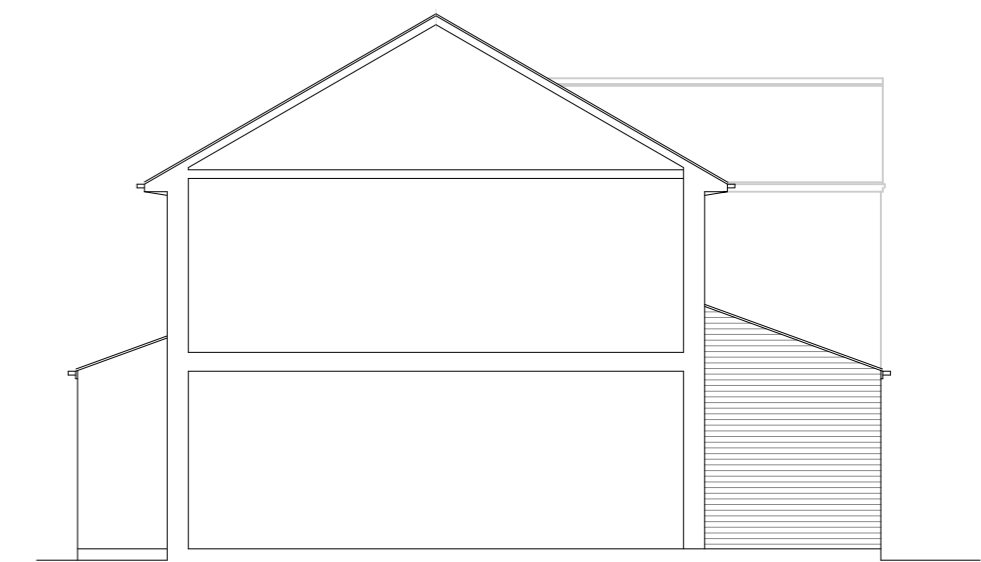

SIDE ELEVATION



REAR ELEVATION

concrete interlocking tiles
colour: brown

upvc side hung casement
windows and door frame
colour: white

facing brickwork colour:
red to match existing

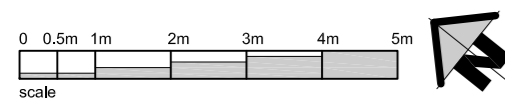

THIS DRAWING IS THE COPYRIGHT OF NT:architect
AND MAY NOT BE AMENDED, COPIED OR
REPRODUCED WITHOUT WRITTEN PERMISSION. NO
LIABILITY WILL BE ACCEPTED FOR AMENDMENTS
MADE BY OTHER PERSONS.

DO NOT SCALE OFF THE DRAWINGS.

rev:

client:
MR. S. ZAPPI

24 MALTFIELD ROAD
OXFORD
OXON. OX3 9RG

project:
PROPOSED EXTENSION & CHANGE OF
USE TO HMO (C4)

drawing:
PROPOSED:
FLOOR PLANS & ELEVATIONS

date:
DEC 23

scale:
1:100@A2

drawing no.:
23.69 - P2.01

rev:
NT

NT: architect

t: 07855 978389
e: office@ntarchitect.uk