

FRONT ELEVATION

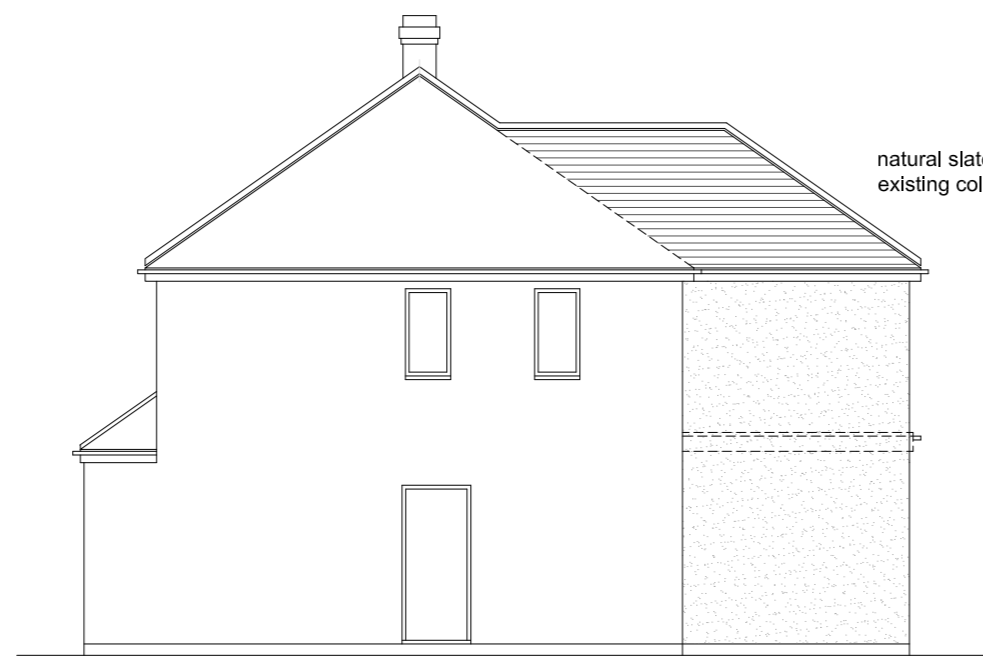

SIDE ELEVATION

natural slates to match existing colour: grey

upvc casement double glazed windows frame to match existing colour: white

pebbledash render finish to match existing colour: natural



REAR ELEVATION

natural slates to match existing colour: grey
pebbledash render finish to match existing colour: natural

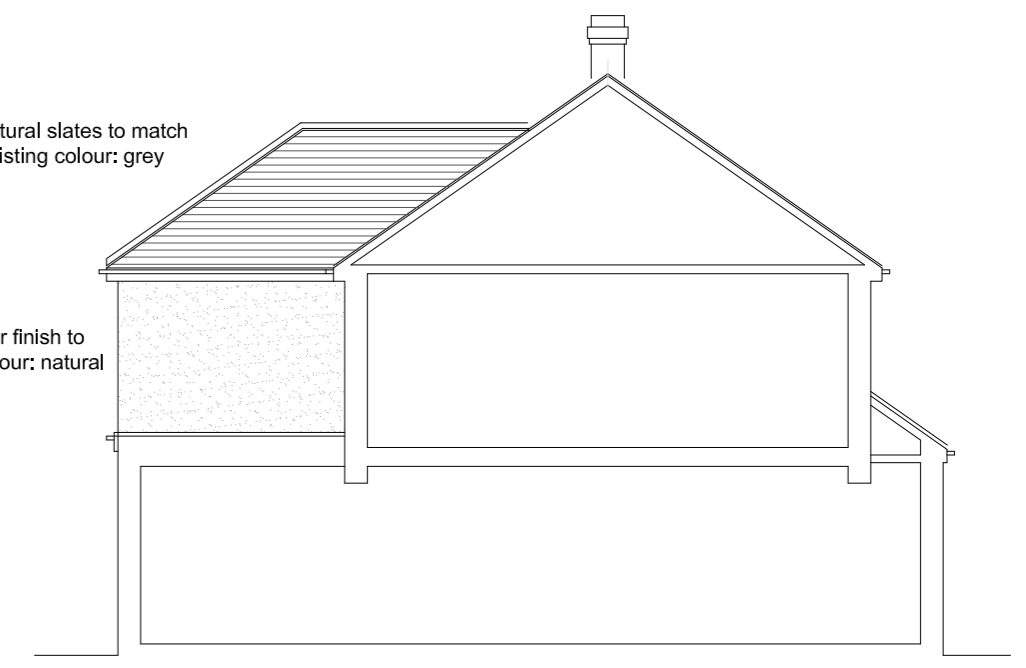

SIDE ELEVATION

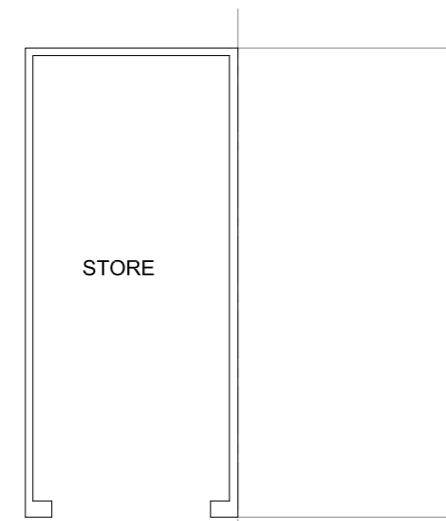

STORE

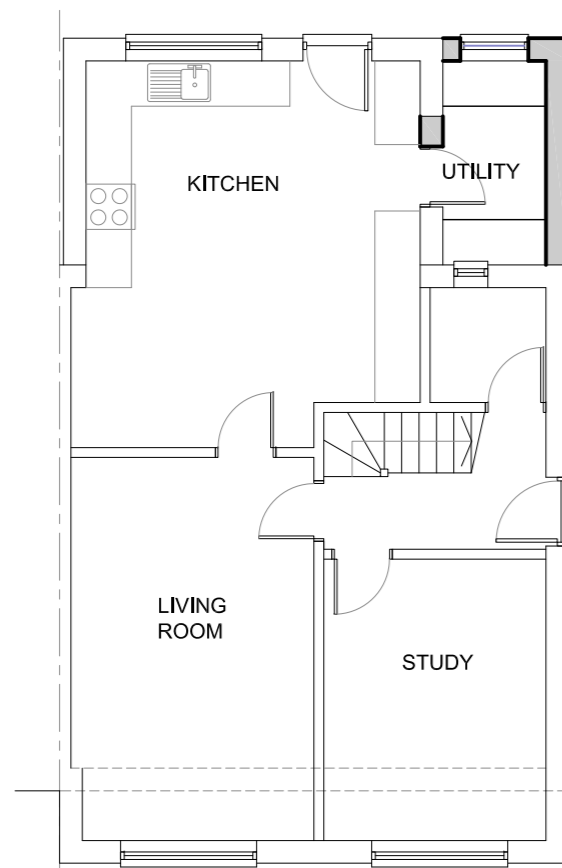
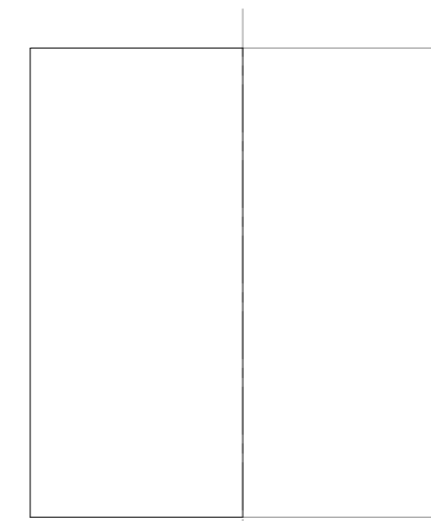

GROUND FLOOR PLAN

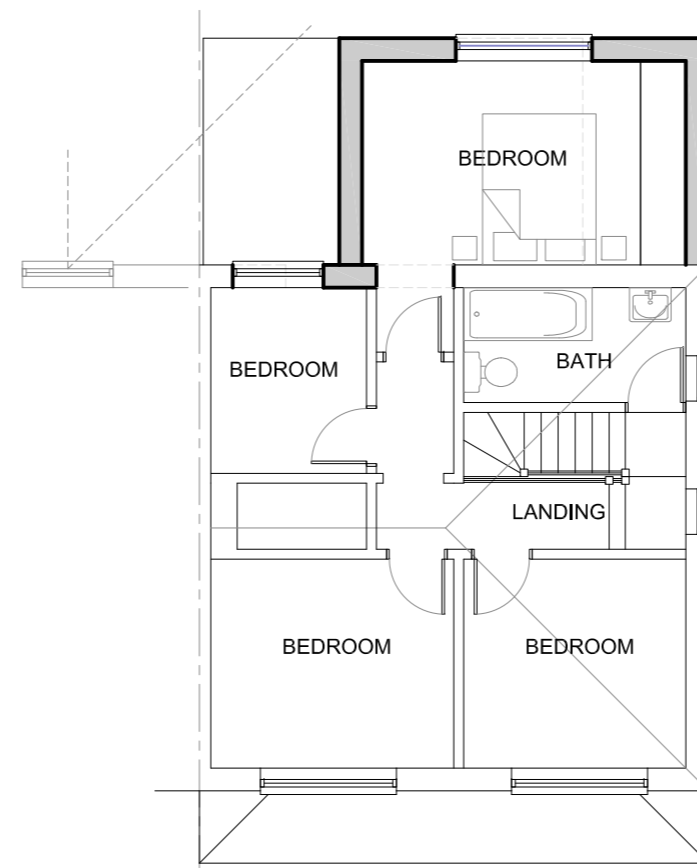

FIRST FLOOR PLAN

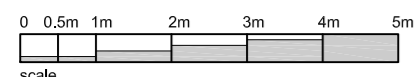

THIS DRAWING IS THE COPYRIGHT OF NT:architect AND MAY NOT BE AMENDED, COPIED OR REPRODUCED WITHOUT WRITTEN PERMISSION. NO LIABILITY WILL BE ACCEPTED FOR AMENDMENTS MADE BY OTHER PERSONS.
DO NOT SCALE OFF THE DRAWINGS.

rev:

client:
MR. I. SARWAR

11 BENSON ROAD
OXFORD
OXON. OX3 7EJ

project:
PROPOSED REAR EXTENSION
TO DWELLING

drawing:
PROPOSED:
FLOOR PLANS AND ELEVATIONS

date:
FEB 24
scale:
1:100@A2
drawing no.:
24.14 - P2.01

drawn:
NT

rev:

NT: architect

t: 07855 978389
e: office@ntarchitect.uk