

EXISTING GROUND FLOOR LAYOUT PLAN - 1:100

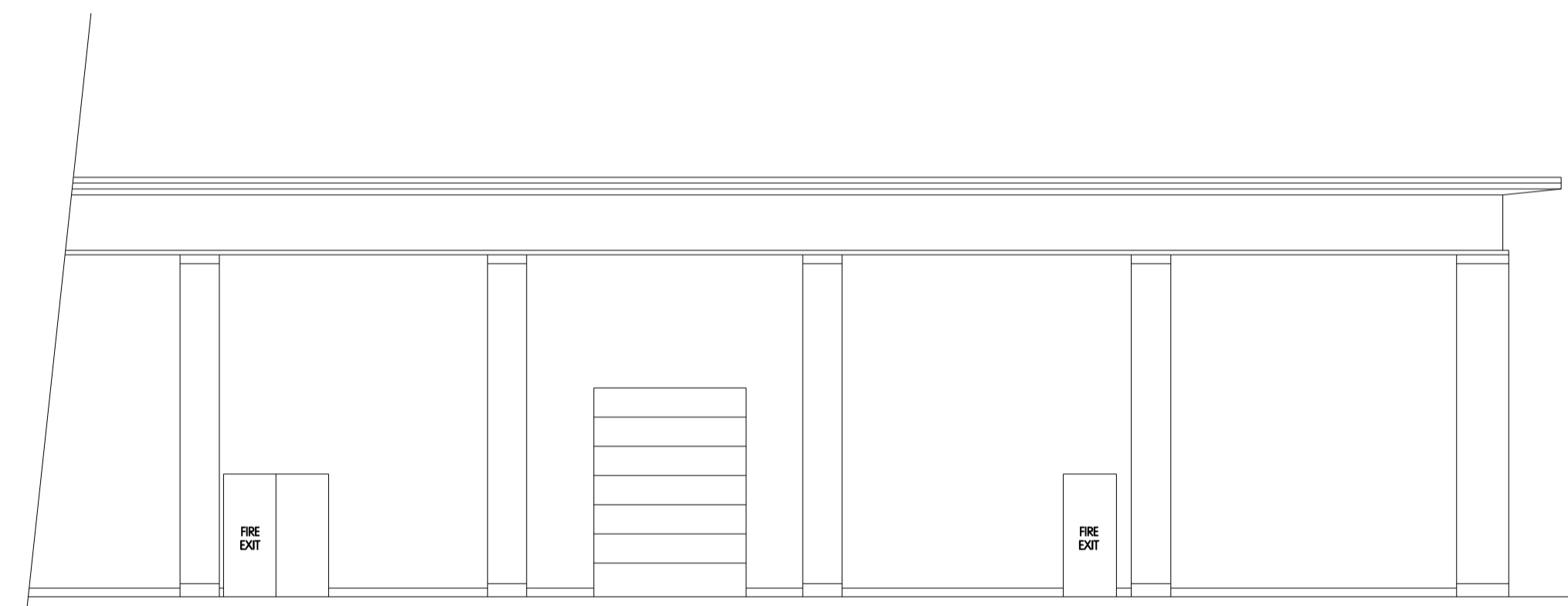

EXISTING REAR ELEVATION - 1:100

Developers Drawing Number(s):

DRAWINGS FROM FILE

NWD Architects

NWD Architects Ltd
 Old Coach Road, Kelsall, Tarporley, Cheshire, CW6 0QJ
 01829 751558
 enquiries@nwdarchitects.co.uk nwdarchitects.co.uk

CLIENT

Pets at Home Limited
 Epsom Avenue,
 Stanley Green Trading Estate,
 Handforth, Cheshire, SK9 3RN



PROJECT

CHESTERFIELD
 Unit 5, Ravenside Retail, Park Markham Road,
 Chesterfield, S40 1TB

DESCRIPTION

Existing layout plan, elevations & sections

SCALE A1
 1:100

SCALE A3
 1:100

DATE
 28 October 2023

DRAWN BY
 MJT

DRAWING NO.

REVISION

6958/01

ALL DIMENSIONS TO BE CHECKED ON SITE.
 WRITTEN DIMENSION TO BE TAKEN IN PREFERENCE TO SCALED. COPYRIGHT © 2015.
 Except where otherwise stated all rights, including copyright, in the content of these
 drawings and designs belong to NWD Architects Ltd.
 You are not permitted to copy, digitise, adapt or change these materials without the
 prior written permission of NWD Architects Ltd.

A1 - 1:50	0	1	2	3	4	5 metres
A3 - 1:100	0	1	2	3	4	5 metres

REV DATE	DESCRIPTION	BY