

MEZZANINE
 PROPOSED RETAIL AREA = 11.5sq.m / 124sq.ft
 PROPOSED AMENITY AREA = 89.4sq.m / 962sq.ft
 PROPOSED VETERINARY SURGERY AREA = 256.1sq.m / 2757q.ft

MEZZANINE
 GROSS MEZZANINE FLOOR AREA = 357.1sq.m / 3844sq.ft

GROUND FLOOR
 PROPOSED RETAIL AREA = 765.7sq.m / 8242sq.ft
 PROPOSED AMENITY AREA = 105.3sq.m / 1133sq.ft
 PROPOSED GROOMERS AREA = 46.5sq.m / 501sq.ft

GROSS GROUND FLOOR AREA = 930.8sq.m / 10019sq.ft

Developers Drawing Number(s):

DRAWINGS FROM FILE

NWD Architects

NWD Architects Ltd
 Old Coach Road, Kelsall, Tarporley, Cheshire, CW6 0QJ
 01829 751555
 enquiries@nwdarchitects.co.uk nwdarchitects.co.uk

CLIENT

Pets at Home Limited
 Epsom Avenue,
 Stanley Green Trading Estate,
 Handforth, Cheshire, SK9 3RN



PROJECT

CHESTERFIELD
 Unit 5, Ravenside Retail, Park Markham Road,
 Chesterfield, S40 1TB

DESCRIPTION

Proposed layout plan and rear elevation

SCALE A1
 1:100

SCALE A3
 1:100

DATE
 21 November 2023

DRAWN BY
 MJT

DRAWING NO.

REVISION

6958/24

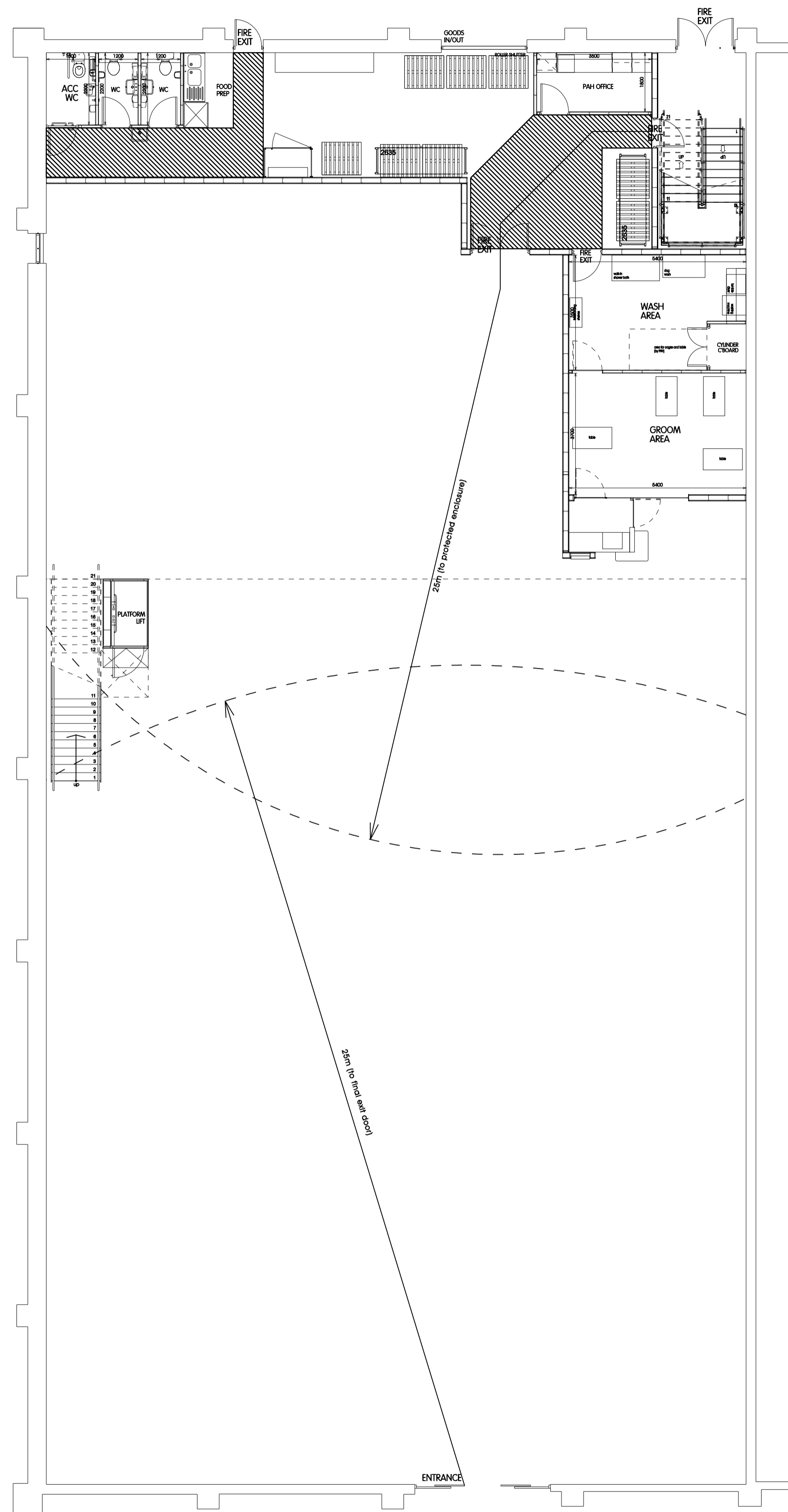

PROPOSED GROUND FLOOR LAYOUT PLAN - 1:100

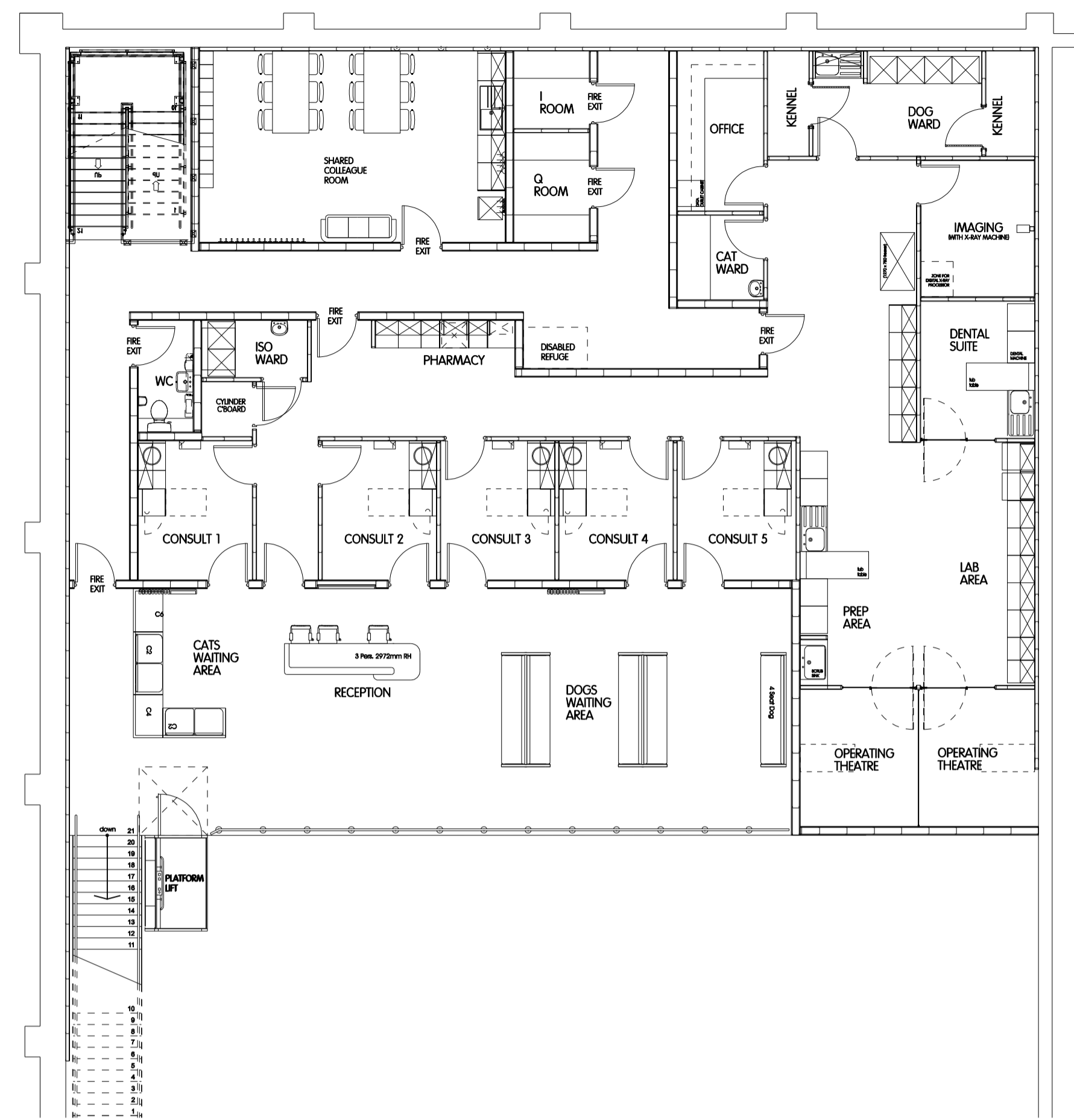

PROPOSED MEZZANINE LAYOUT PLAN - 1:100



PROPOSED REAR ELEVATION - 1:100

ALL DIMENSIONS TO BE CHECKED ON SITE.
 WRITTEN DIMENSION TO BE TAKEN IN PREFERENCE TO SCALED. COPYRIGHT © 2015.
 Except where otherwise stated all rights, including copyright, in the content of these drawings and designs belong to NWD Architects Ltd.
 You are not permitted to copy, digitise, adapt or change these materials without the prior written permission of NWD Architects Ltd.

A1 - 1:50	0	1	2	3	4	5 metres
A3 - 1:100	0	1	2	3	4	5 metres

REV DATE	DESCRIPTION	BY