

Proposed Floor Plan  
Scale: 1:100@A3

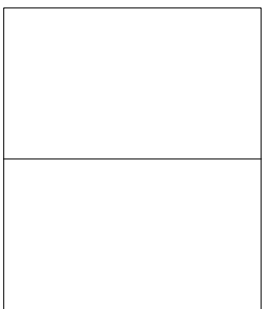

Proposed Roof Plan  
Scale: 1:100@A3

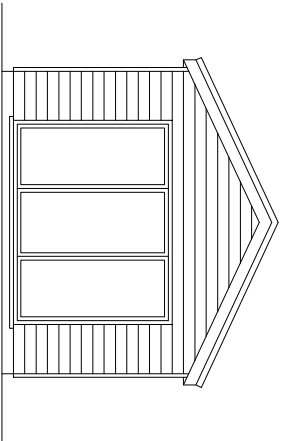

Proposed Front Elevation  
Scale: 1:100@A3

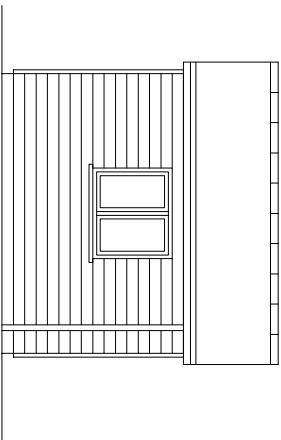

Proposed Side Elevation  
Scale: 1:100@A3

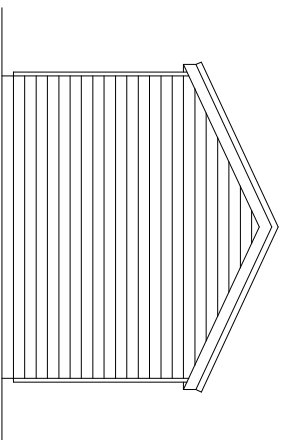

Proposed Rear Elevation  
Scale: 1:100@A3

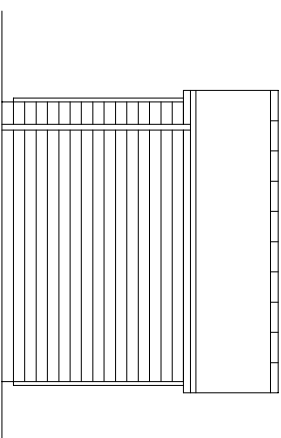

Proposed Side Elevation  
Scale: 1:100@A3

Rev.	Description	Date	CHKd

DO NOT SCALE FROM THIS DRAWING. THE CONTRACTOR SHALL CHECK AND VERIFY ALL DIMENSIONS ON SITE AND REPORT DISCREPANCIES IN WRITING TO LS ARCHITECTURE BEFORE PROCEEDING WITH WORK. ALL DIMENSIONS IN THIS DRAWING ARE UNLESS OTHERWISE STATED. DRAWING STATUS AS INDICATED BELOW.

© COPYRIGHT: THE COPYRIGHT IN THIS DRAWING IS VESTED IN LS ARCHITECTURE. NO PART OF THIS DRAWING OR ANY INFORMATION CONTAINED HEREIN IS TO BE REPRODUCED OR TRANSMITTED IN ANY FORM OR BY ANY MEANS, ELECTRONIC OR MECHANICAL, INCLUDING PHOTOCOPYING, RECORDING, OR BY ANY INFORMATION STORAGE AND RETRIEVAL SYSTEM, WITHOUT THE WRITTEN PERMISSION OF LS ARCHITECTURE. ALL RIGHTS RESERVED. PARTIALLY REPRODUCED FROM ORIGINALS OR OTHERWISE UNLESS AGREED IN WRITING.

**Client:**  
Mr Hinkins

**Project:**  
Proposed garden room

**Address:**  
Plot 1  
Land to the rear of  
The White Cliffs Hotel  
St Margret's at Cliffe, Dover

**Drawing Title:**  
Proposed Plans & Elevations

Drawn By: \_\_\_\_\_

Date: Jan 2024 Scale: 1:1250 / 1:200@A3

**Luke Strange Ltd**

Architectural Design  
Email: [luke@lukestrange.co.uk](mailto:luke@lukestrange.co.uk)  
Tel: 01323 773535

**Drawing No:** 676 / 02  
**Rev:** \_\_\_\_\_