

Long Section / Elevation 01

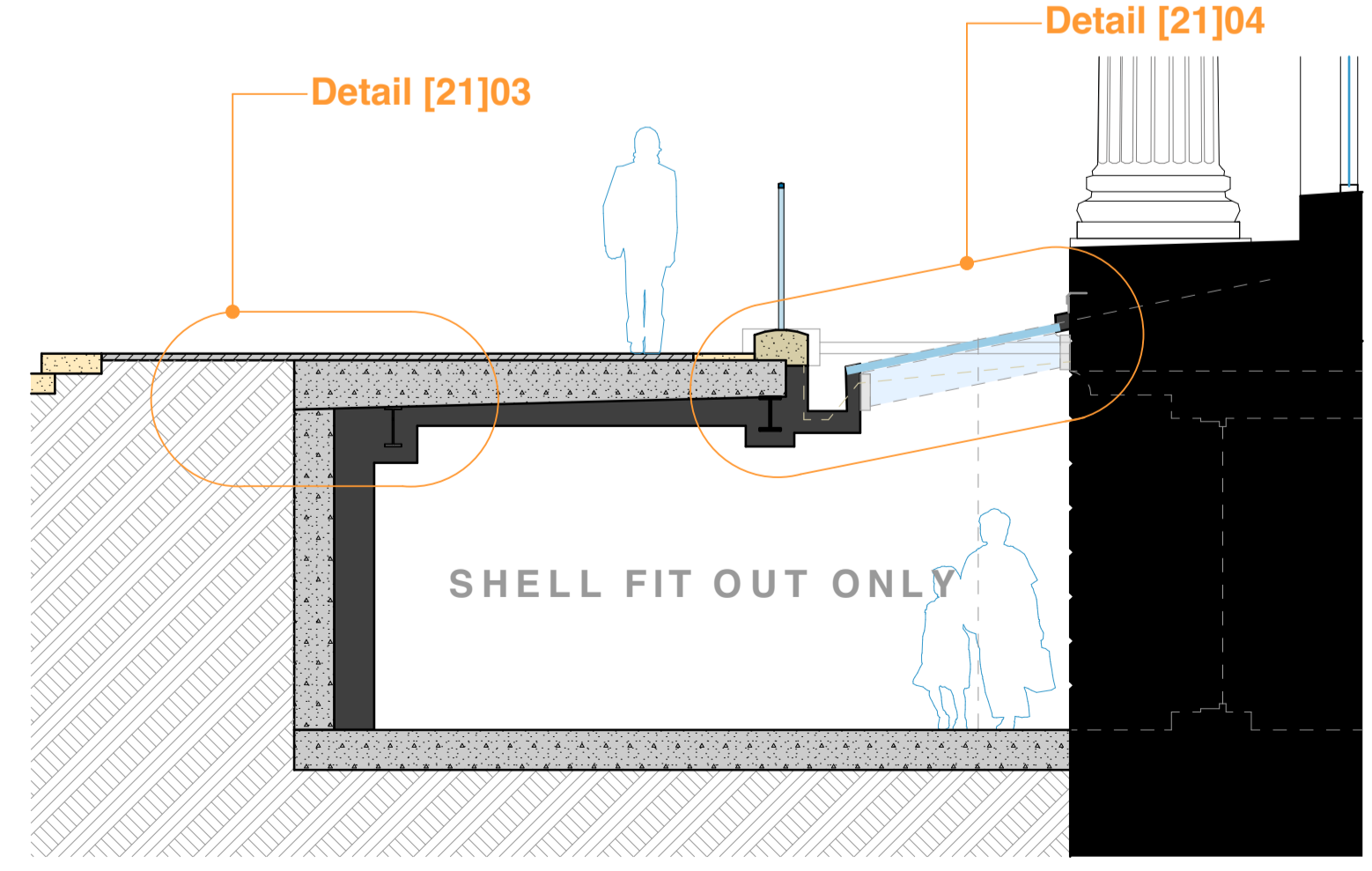

Cross Section 02

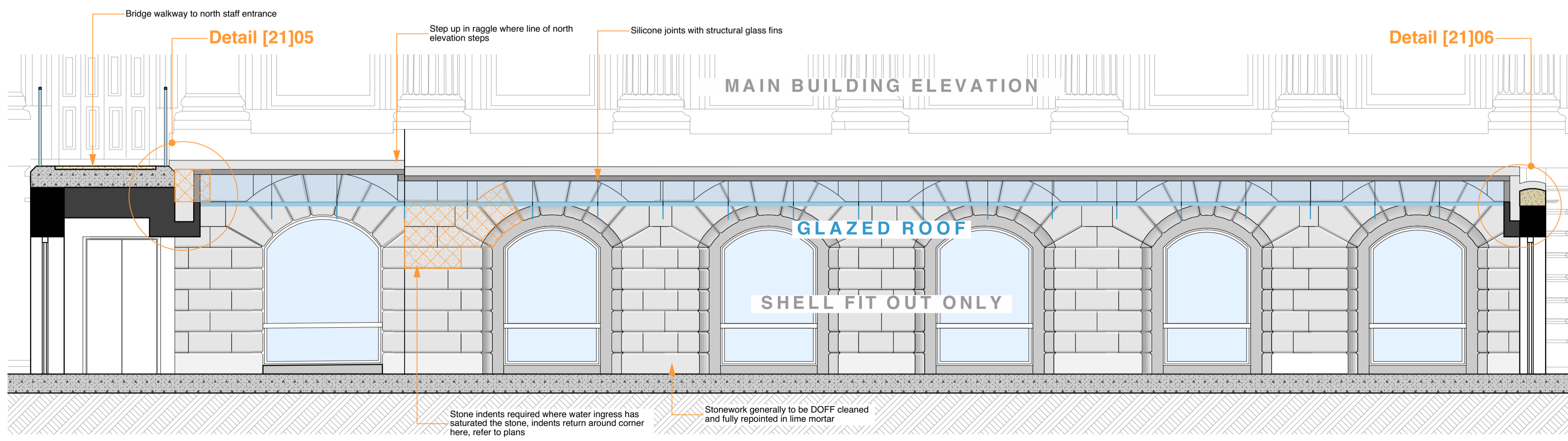

Long Section / Elevation 02

Notes / Key
 Proposed shell works:
Floors: existing floors retained as existing as part of shell works
Walls: internal tanking plaster to brickwork, timber stud lining with breather membrane externally, non-combustible mineral wool insulation, airtight vapour control layer and internal plasterboard finish on timber battens (to create service void). Stone indents required where water ingress has damaged existing stone beyond repair
Partitions: no proposed internal partitions as part of shell works
Ceilings: insulation proposed to concrete soffit with plasterboard ceilings, bulkheads and boxings to steel structure, refer to detail drawings
Steel structure: some local areas will be removed and replaced in line with the structural engineer's design. All other areas to be sanded back to remove paint prior to applying new intumescent coatings throughout (including replaced sections).
MEP services: no proposed MEP as part of shell works. Existing drainage pops up are to be retained during shell works
Glazed roof: replacement glazed roof with new level of raggle, refer to detail drawings
Curtain walling: replacement panel of curtain walling proposed, PPC aluminium frames and flashings, double glazed with manifestations to glass as required to minimise risk of collision
External doors: 2no. external doors retained
Internal doors: 1no. internal door connecting back to main building basement retained

RevID	Description	Date	Drawn	Checked
A	Issue for Planning	05/02/24	DC	SA

Project Status
 Planning

Do not scale from this drawing. All existing dimensions to be checked on site prior to commencement of works or manufacturing of components. Any discrepancies to be brought to the attention of the architect - if in doubt, ask.
 This drawing is the copyright of John Gilbert Architects Ltd. No copying or distribution of this drawing or any part thereof is permitted without prior written permission.

John Gilbert ARCHITECTS
 201 White Studios, 62 Templeton Street, Glasgow, G40 1DA
 Tel: 0141 551 8383
 Web: www.johngilbert.co.uk

Client
Glasgow Life
 Project Name
Gallery of Modern Art
 Drawing Title
Proposed Basement Shell Plan

Drawn By DC	Scale at A1 1:50	Project No. 04448	Drawing Number_Rev [PP]31_A
----------------	---------------------	----------------------	--------------------------------