

- Notes:
- Existing Walls
 - Proposed Walls
 - Proposed Downtakings

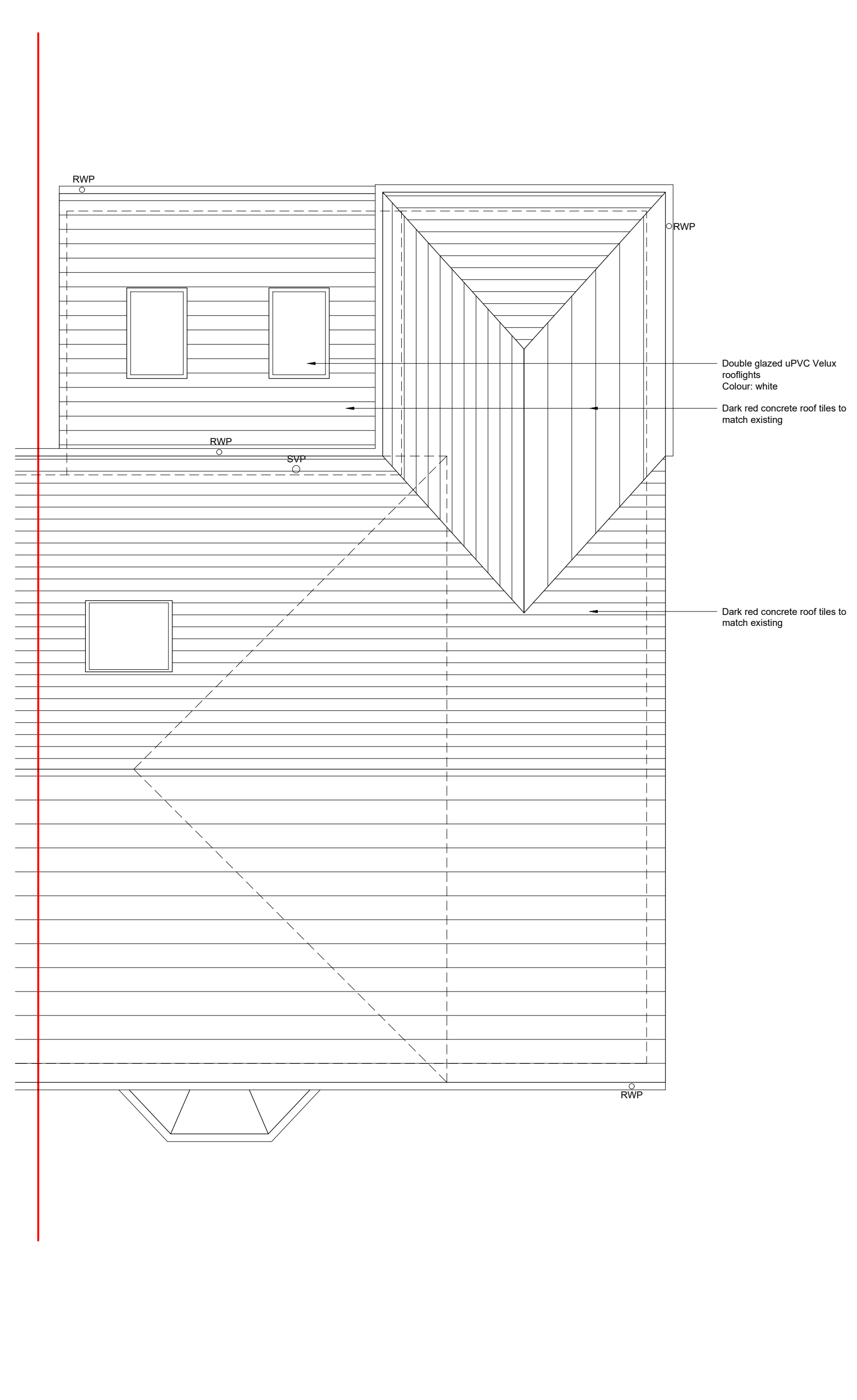
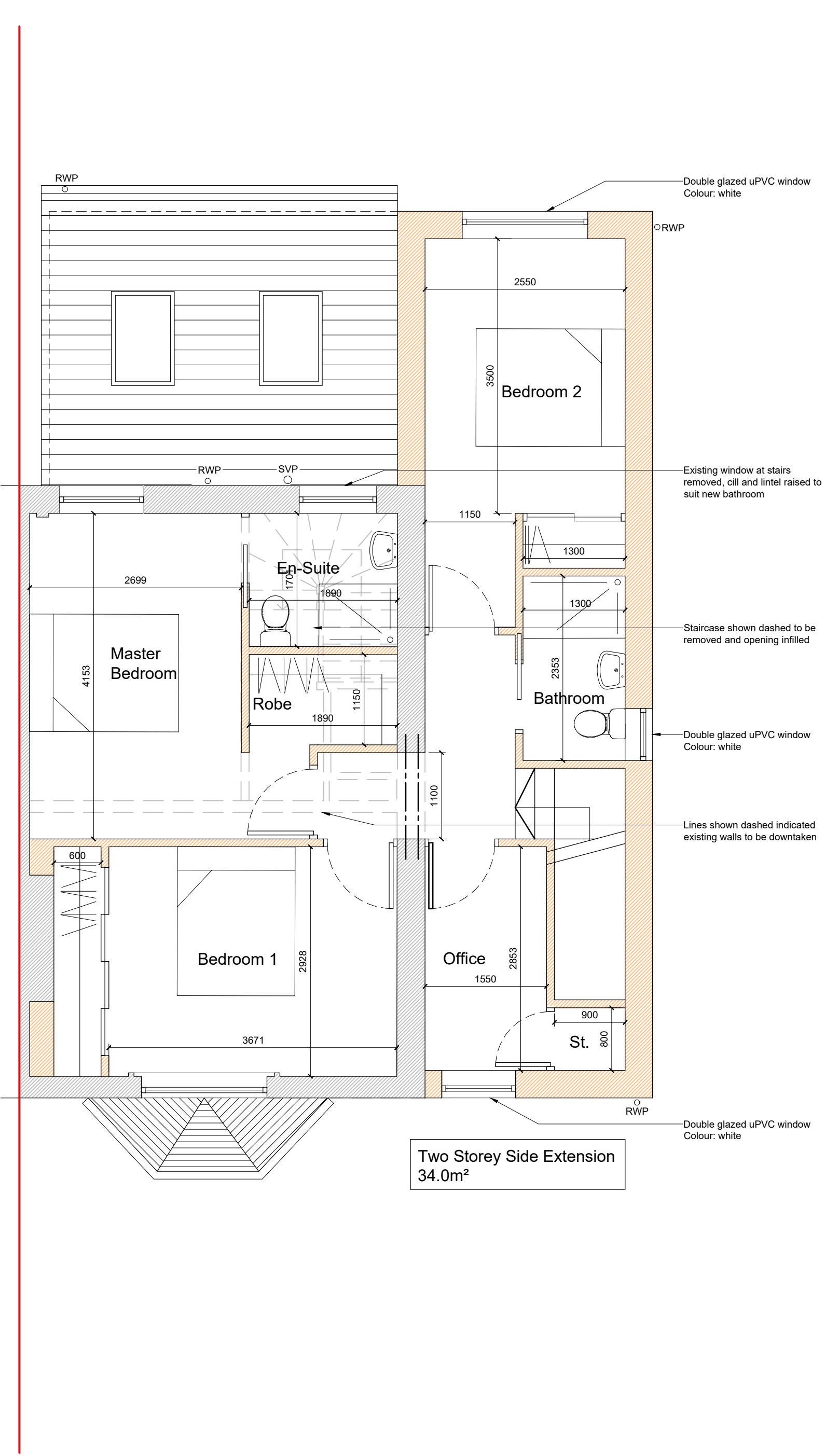
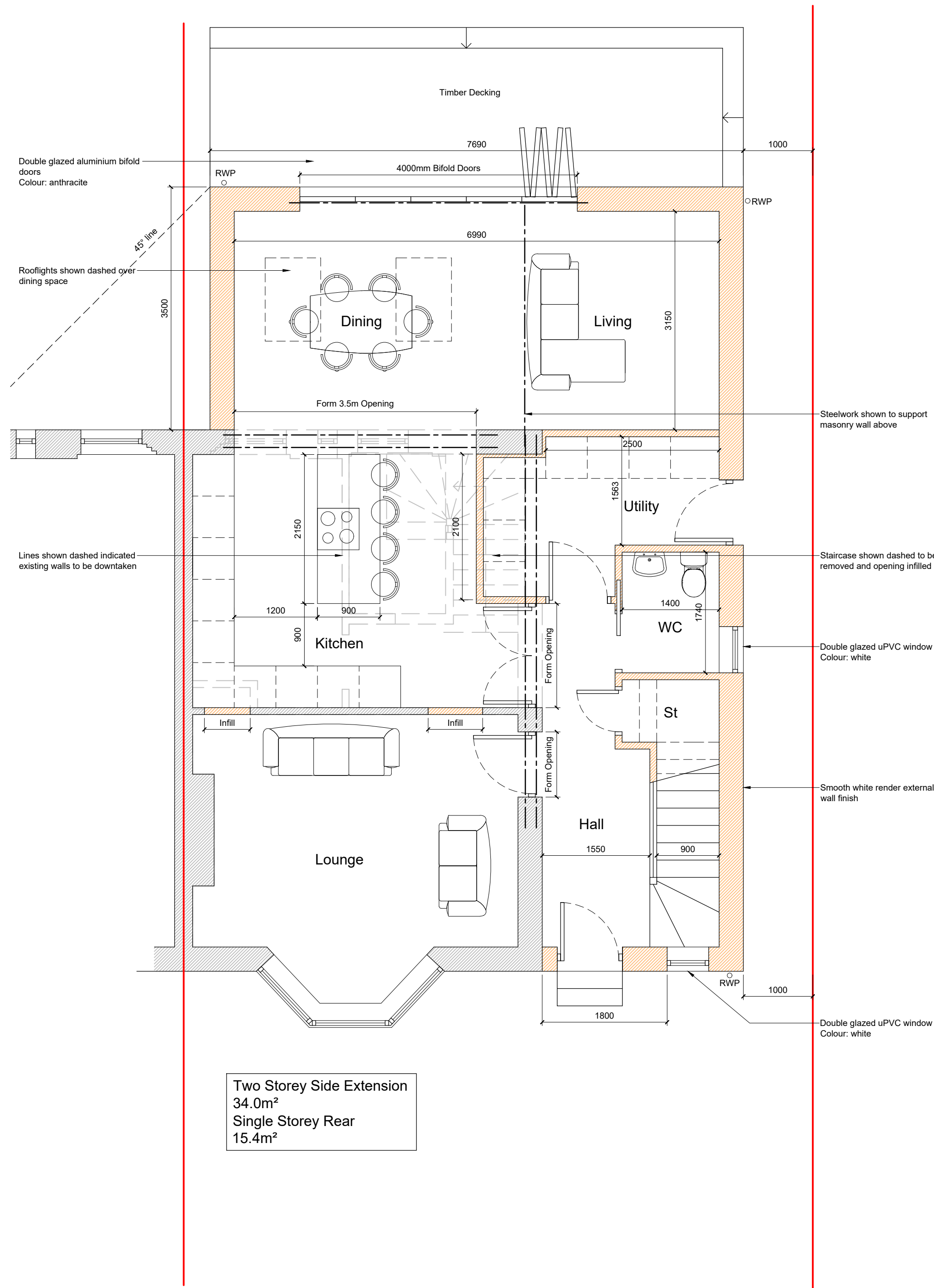

A	180124	Updated following clients comments	SS
Rev	Date	Description	Iss
Project Status: Planning			
S2 ARCHITECTURE		Unit 3, 5 Auchinair Road Bishopbriggs Tel: 0141 772 3669 info@s2arch.co.uk	
Rear & Side Extensions			
Mr Keel & Miss Mullen 83 Dunwan Avenue Glasgow G13 4AU		Plans as Proposed Scale: As noted @ A1	
L(20)005			A