

WEST ELEVATION

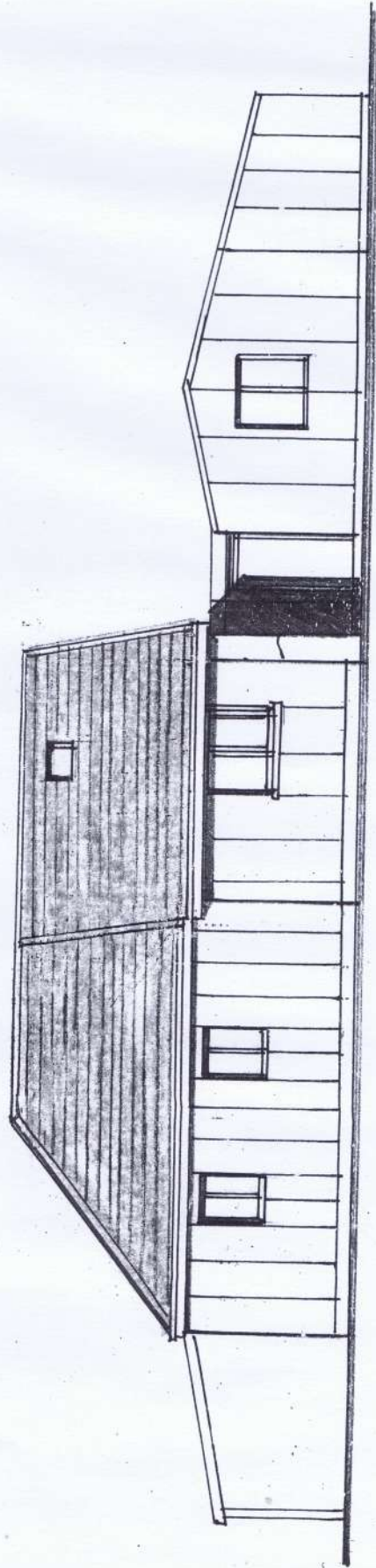

NORTH ELEVATION

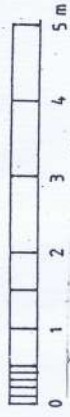

Revisions	
Client	M. WHITE
Project Title	7 CASTLE CLOSE VENTNOR
Previous Title	NEW ELEV'S-2
Duncan Gayler RIBA Architect 107 Grand Avenue, Worthing BN11 5BE Email: dg@mdg.uk.net Mob: 07783066427 Office: 01903 340817	
Scale(s)	1:100 & A3
Date	Drawn By
Drawing Number	Revision
712	066 A