

Do not scale from this print. Use figured dimensions only.
Contractors are responsible for taking and checking site dimensions.

Design copyright is vested in the Company below from whom consent must be obtained for copying or reproducing this drawing.

PRELIMINARY

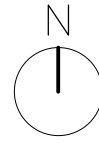

13 Arm & Sword Lane
Old Hatfield - Herts - AL9 5EH
www.AshbyDesign.co.uk
01707 270 077

Project
26 Copthorne Avenue,
Bromley, BR2 8NN

Title
Site Location Plan

Scale
1:1250 @ A4

Date
February 2024

Drawn
LS

Checked
LS

Drawing No.

470/23/S73/PL1000

Revision

-