

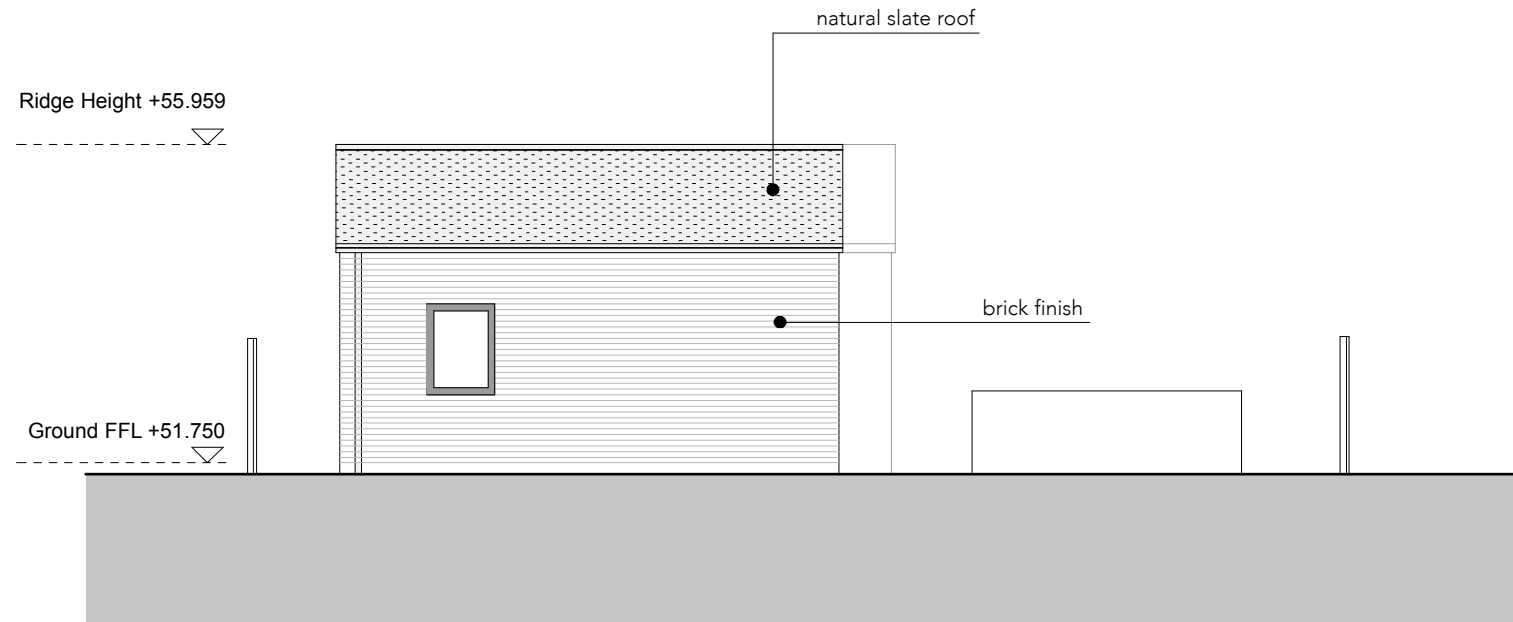

PROPOSED NORTH-EAST ELEVATION



PROPOSED NORTH-WEST ELEVATION



Rev A - Client comment amendments - Feb 2018

 <p>Rame Architects Ltd Residence Two Royal William Yard, Plymouth PL1 3RP E: info@ramearchitects.co.uk T: 01752 223 859 W: www.ramearchitects.co.uk</p>	CLIENT(S)	<p>Novellus</p> <p>Contractors must check all dimensions on site. Only figured dimensions are to be worked from. Discrepancies must be reported to the Architect before proceeding. No responsibility can be accepted for errors made by others in scaling from this drawing. © This drawing is Copyright</p>	REVISION	BY	CHKD	DATE	DRAWING	PROJECT No.	DRAWING No.
			PLANNING				PROPOSED NE & NW ELEVATIONS	R17/39	11
							Proposed Detached Dwelling on land adjacent to: 26 Copthorne Avenue, Bromley BR2 HNN	A	1:100 @ A3
							DRAWN BY	DATE	
							SWN	Feb 2018	