

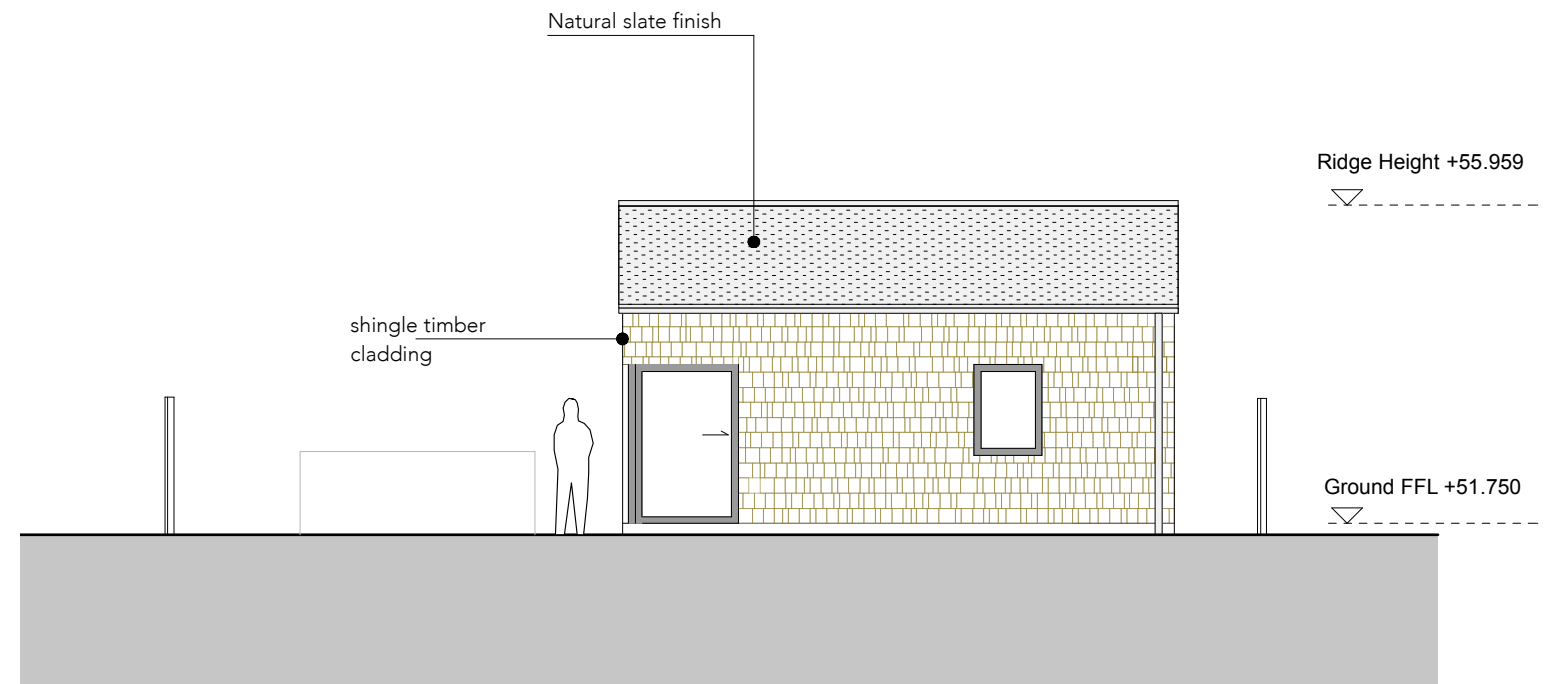



PROPOSED SOUTH-WEST ELEVATION



PROPOSED SOUTH-EAST ELEVATION



Rev A - Client comment amendments - Feb 2018

 <p>Rame Architects Ltd Residence Two Royal William Yard, Plymouth PL1 3RP E: info@ramearchitects.co.uk T: 01752 223 859 W: www.ramearchitects.co.uk</p>	<p>CLIENT(S)</p> <p><b>Novellus</b></p>	<p><b>PLANNING</b></p> <p><small>Contractors must check all dimensions on site. Only figured dimensions are to be worked from. Discrepancies must be reported to the Architect before proceeding. No responsibility can be accepted for errors made by others in scaling from this drawing. © This drawing is Copyright</small></p>	<p>REVISION</p>	<p>BY</p>	<p>CHKD</p>	<p>DATE</p>	<p>DRAWING</p> <p><b>R17/39</b></p>	<p>PROJECT No.</p> <p><b>17/39</b></p>	<p>DRAWING No.</p> <p><b>10</b></p>
							<p>PROJECT</p> <p><b>PROPOSED SW &amp; SE ELEVATIONS</b></p>	<p>REVISION</p> <p><b>A</b></p>	<p>SCALE</p> <p><b>1:100 @ A3</b></p>
							<p><b>Proposed Detached Dwelling on land adjacent to: 26 Copthorne Avenue, Bromley BR2 HNN</b></p>	<p>DRAWN BY</p> <p><b>SWN</b></p>	<p>DATE</p> <p><b>Feb 2018</b></p>