

# 26 Copthorne Avenue, Bromley, BR2 8NN

Design copyright is vested in the Company below from whom consent must be obtained for copying or reproducing this drawing.

## Planning

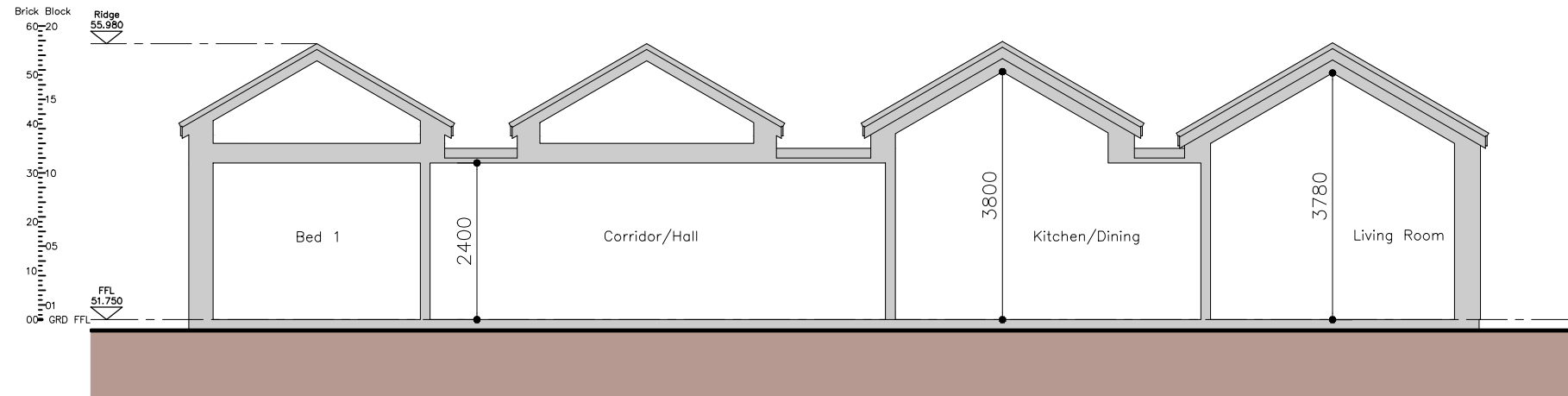

Section A-A

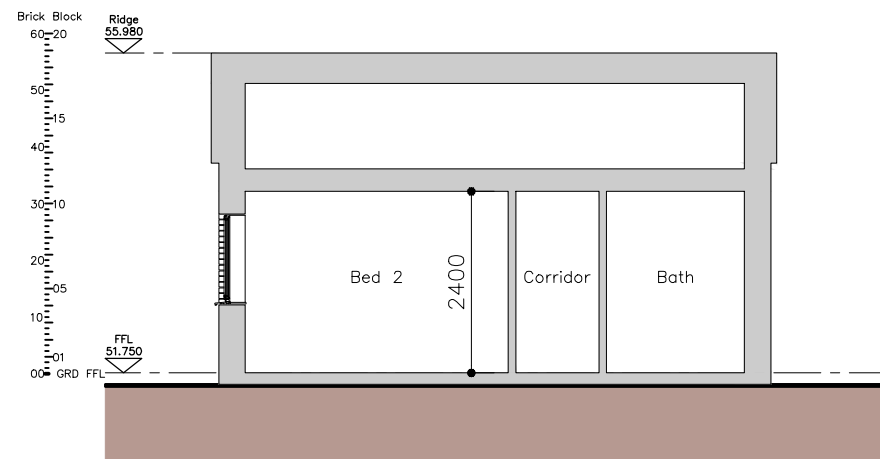

Section B-B

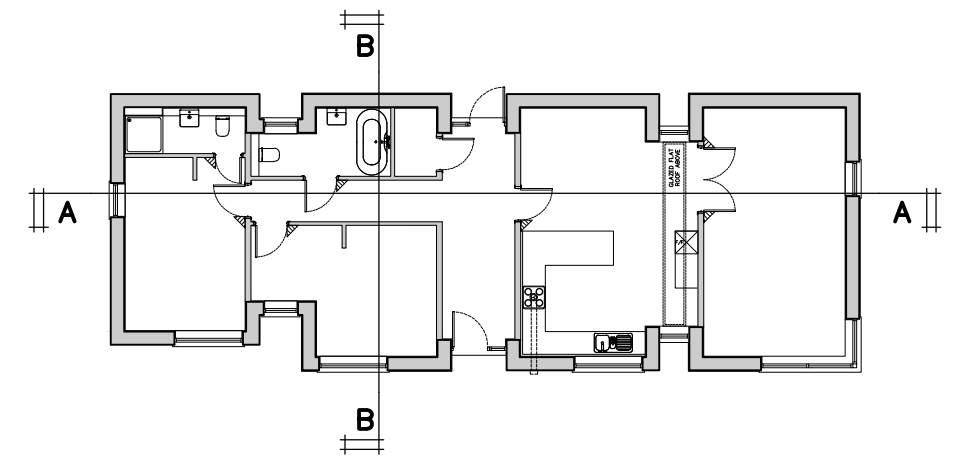

Sections Key Plan

# Proposed Sections

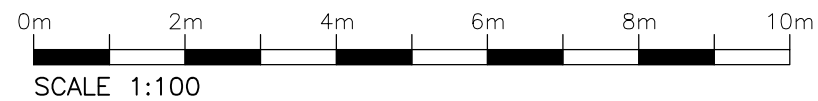

13 Arm & Sword Lane  
Old Hatfield - Herts - AL9 5EH  
www.AshbyDesign.co.uk  
01707 270 077

Project  
26 Copthorne Avenue,  
Bromley, BR2 8NN  
Title  
Proposed Sections

Scale  
1:100 @ A1

Date  
October '23

Drawn  
CP

Checked  
LS

Drawing No.  
470/23/S73/PL10.03

Revision  
-