

26 Copthorne Avenue, Bromley

Design copyright is vested in the Company below from whom consent must be obtained for copying or reproducing this drawing.



SCALE 1:50

Planning

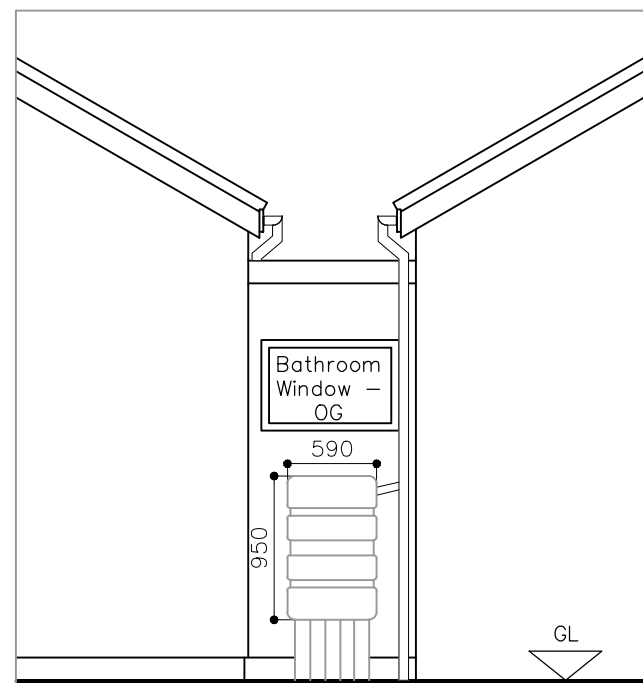

Rear Elevation

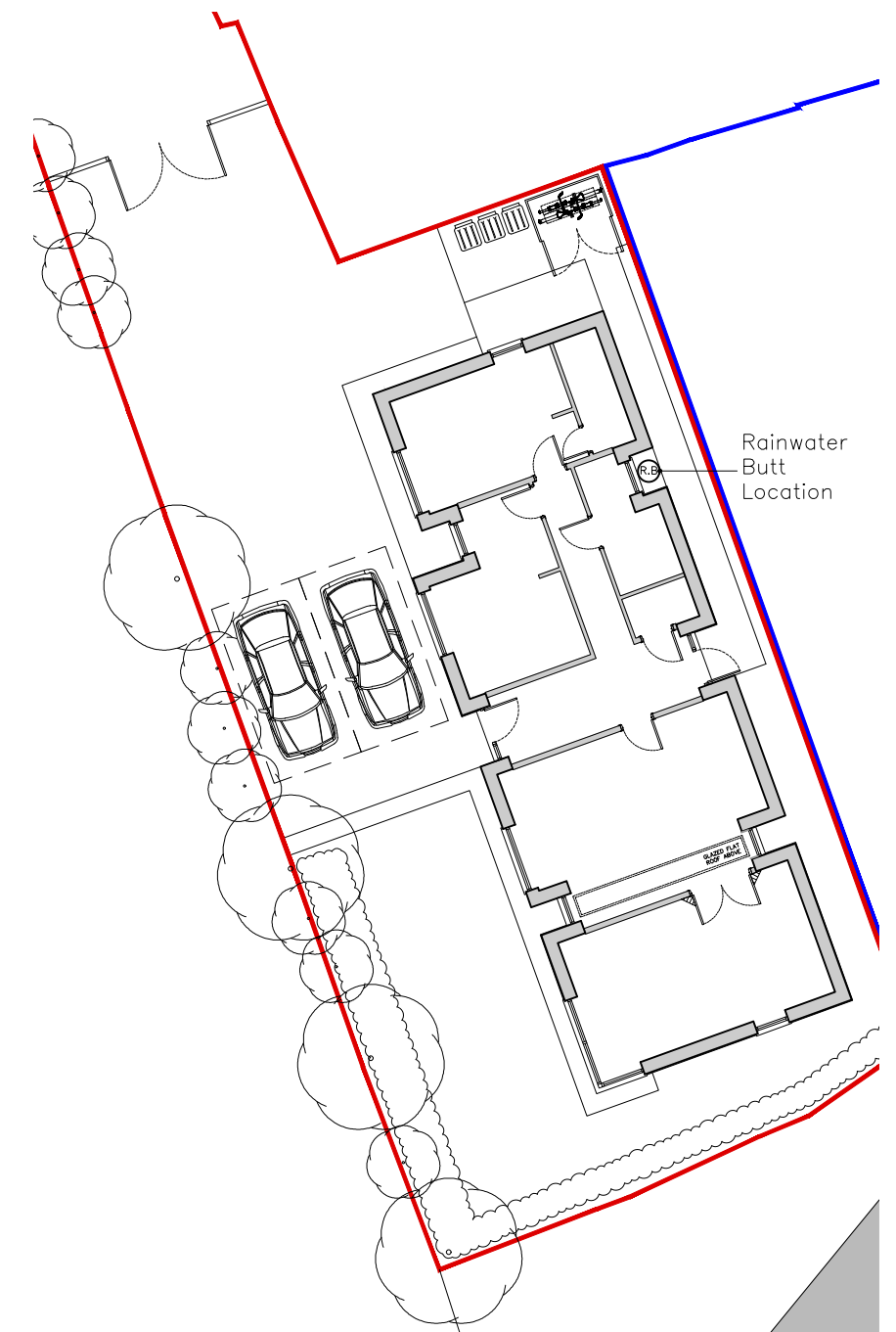

Key Plan

Proposed Rainwater Harvesting



13 Arm & Sword Lane
Old Hatfield - Herts - AL9 5EH
www.AshbyDesign.co.uk
01707 270 077

Project
26 Copthorne Avenue,
Bromley, BR2 8NN
Title
Proposed Rainwater Harvesting
Scale
1:50 @ A3
Date
Oct' 23

Drawn
CP
Checked
LS

Drawing No.
470/23/S73/PL20.02

Revision
-