

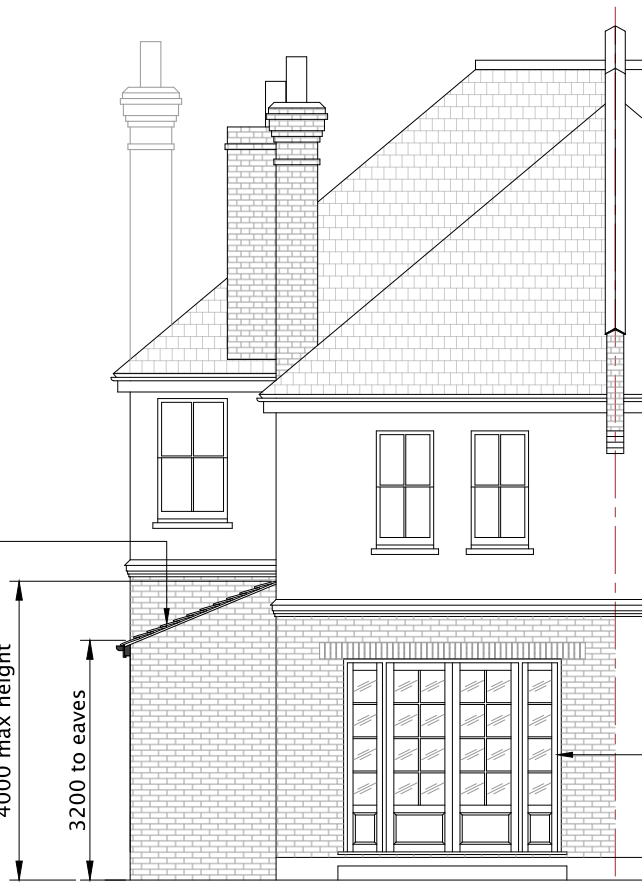

**Proposed Front Elevation**



New pitched roof (22.5°) with Marley Ashmore interlocking double plain concrete tiles (Old English Dark Red)

4000 max height  
3200 to eaves

New opening to accommodate Sapele hardwood French door and side panels in white (RAL9016)

**Proposed Rear Elevation**

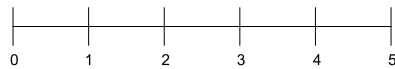

SCALE 1:100 @ A3

**NOTES**

1. IT IS ESSENTIAL THAT THE ENGINEER IS NOTIFIED OF ANY DISCREPANCIES OR SUBSEQUENT CHANGES PRIOR TO THEM BEING IMPLEMENTED.
2. DO NOT SCALE FROM THIS DRAWING.
3. ALL DIMENSIONS ARE IN MILLIMETRES UNLESS OTHERWISE STATED.
4. IT IS RECOMMENDED THAT NO WORK IS CARRIED OUT UNTIL BUILDING REGULATIONS APPROVAL HAS BEEN OBTAINED.
5. THIS DRAWING IS TO BE READ IN CONJUNCTION WITH THE SPECIFICATIONS AND STRUCTURAL DRAWINGS.
6. THE CONTRACTOR IS RESPONSIBLE FOR ANY TEMPORARY WORKS REQUIRED TO ENSURE THE STABILITY OF THE STRUCTURES DURING CONSTRUCTION.

REV.	DATE	DESCRIPTION

STATUS

**PRELIMINARY**



UBH Structures Ltd.

M:07908435625  
E:info@ubhstructures.co.uk  
W:www.ubhstructures.co.uk

CLIENT

STEPHEN & FIONA DIAMOND

CONTRACT

45 HEATHFIELD ROAD, KESTON, BR2 6BG

TITLE

PROPOSED FRONT AND REAR ELEVATIONS

SCALE 1:100@A3	DRAWN UM	DATE 20/01/24
CONTRACT No.	DRG. No. P004	REVISION