

- Construction Notes**
- Construction plans are subject to the approval of the structural engineer and no procurement or construction should commence without prior written approval.
  - The details of the construction and materials are subject to the approval of the conservation officer and compliance with the conditions detailed within the listed building approval notice are mandatory, no procurement or construction should commence without prior written approval.
  - Final dimensions subject to detailed survey following the clearance of the site (do not order materials or scale from the drawing).
  - Roof structure in accordance with the drawings and structural calculations by Wyckham Blackwell Roof Quote TQ78410-Q42474, Final dimensions to be agreed between the supplier and constructor

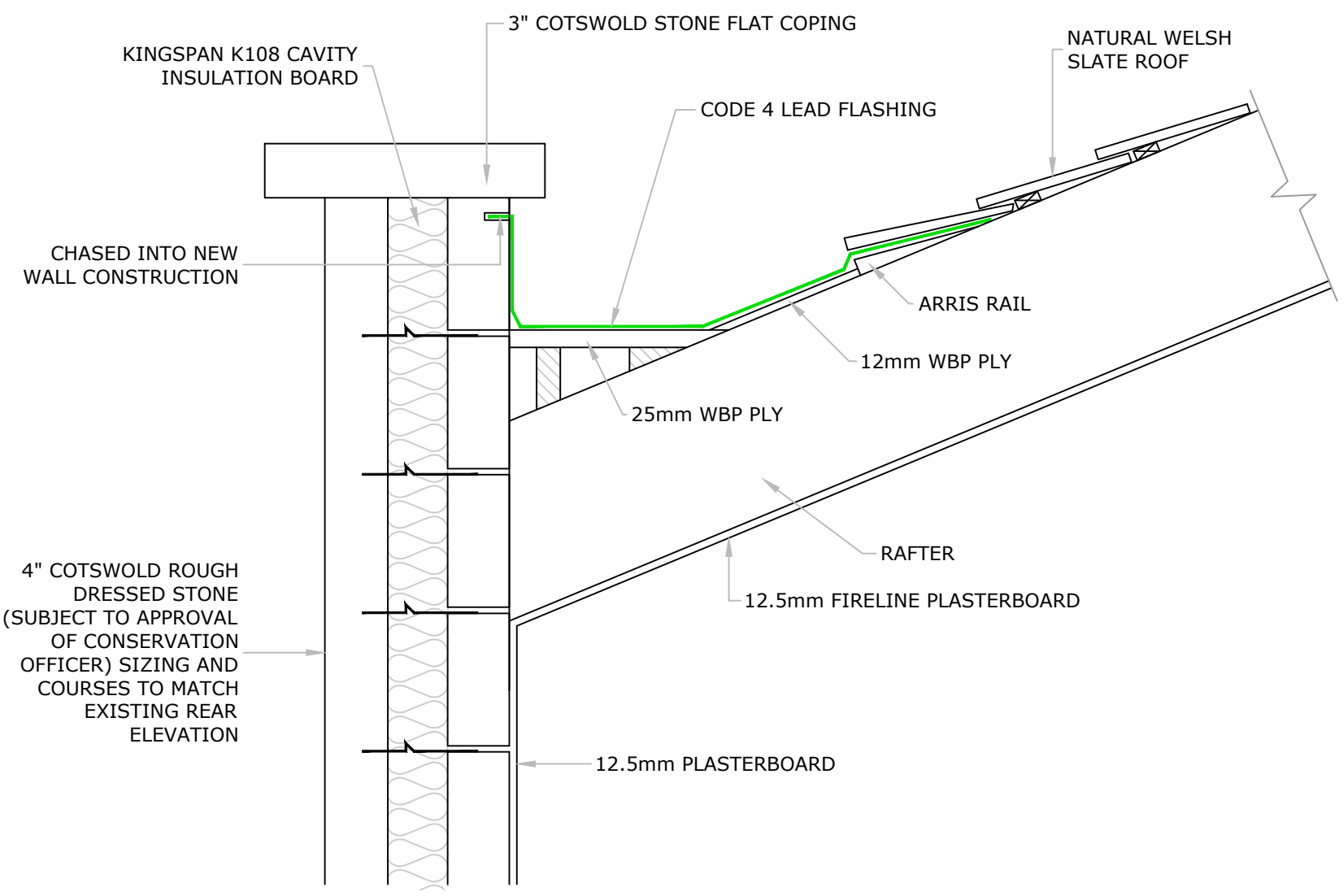

**INDICATIVE ROOF DETAIL PARAPET SIDE**

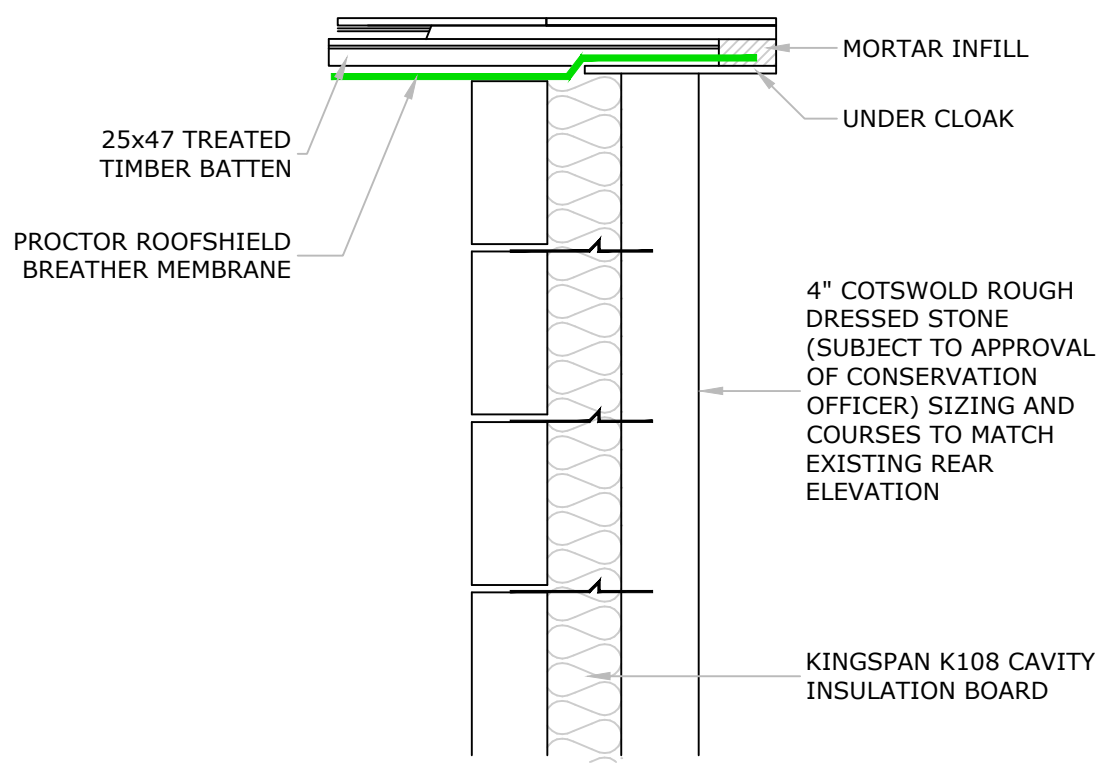

**ROOF DETAIL VERGE SIDE**

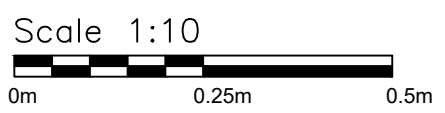

<b>FOR CONSTRUCTION APPROVAL</b>			
			
PROJECT:		Wood Bank House	
SITE:		Wood Bank House, London Road Cheltenham, GL54 4HG	
TITLE:		ROOF SECTIONS	
SCALE:	DATE:	DRAWN:	CHECKED:
1:10@A3	DEC 2022	GT CAD	-
PROJECT NO:	DRAWING NO:	REVISION:	
DMWBH	11	CA2	