

Southampton Link Main Route
 - - - - - 0.5km Link Main Buffer

Construction Area
 [Yellow shaded area]

Designations

Listed Building

- Grade I [Red circle]
- Grade II [Orange circle]
- Grade II* [Blue circle]

Designations

- Settlement [Orange shaded area]
- Ancient Woodland [Green shaded area]
- Greenspace [Light green shaded area]
- Countryside Rights of Way (CRoW) [Orange dotted area]
- Open Access Land [Orange dashed area]
- Conservation Area [Pink dotted area]
- Scheduled Monument [Blue hatched area]
- South Downs National Park [Pink shaded area]

Public Rights of Way (PRoW)

- Bridleway [Orange dashed line]
- Byway Open to All Traffic [Purple dashed line]
- Footpath [Brown dashed line]
- Restricted Byway [Blue dashed line]

National Cycle Network

- Traffic Free [Purple solid line]
- On Road [Blue solid line]



SOUTHAMPTON LINK MAIN
 Landscape Planning Context

0 1.75 3.5 km
 GB Background: Contains OS data © Crown Copyright and database right 2022. Contains data from OS Zoomstack © Historic England [2022] © Natural England [2023] Contains Ordnance Survey data © Crown copyright and database right [2023] Hampshire County Council PRoW. Contains OS data © Crown copyright and database rights 2022 Contains public sector information licenced under the Open Government Licence v3.0.

1:50,000 @ A3	Date: 19/01/2024
Drawn: LW	Checked: GD
Figure 1, Page 1 of 7	Rev A

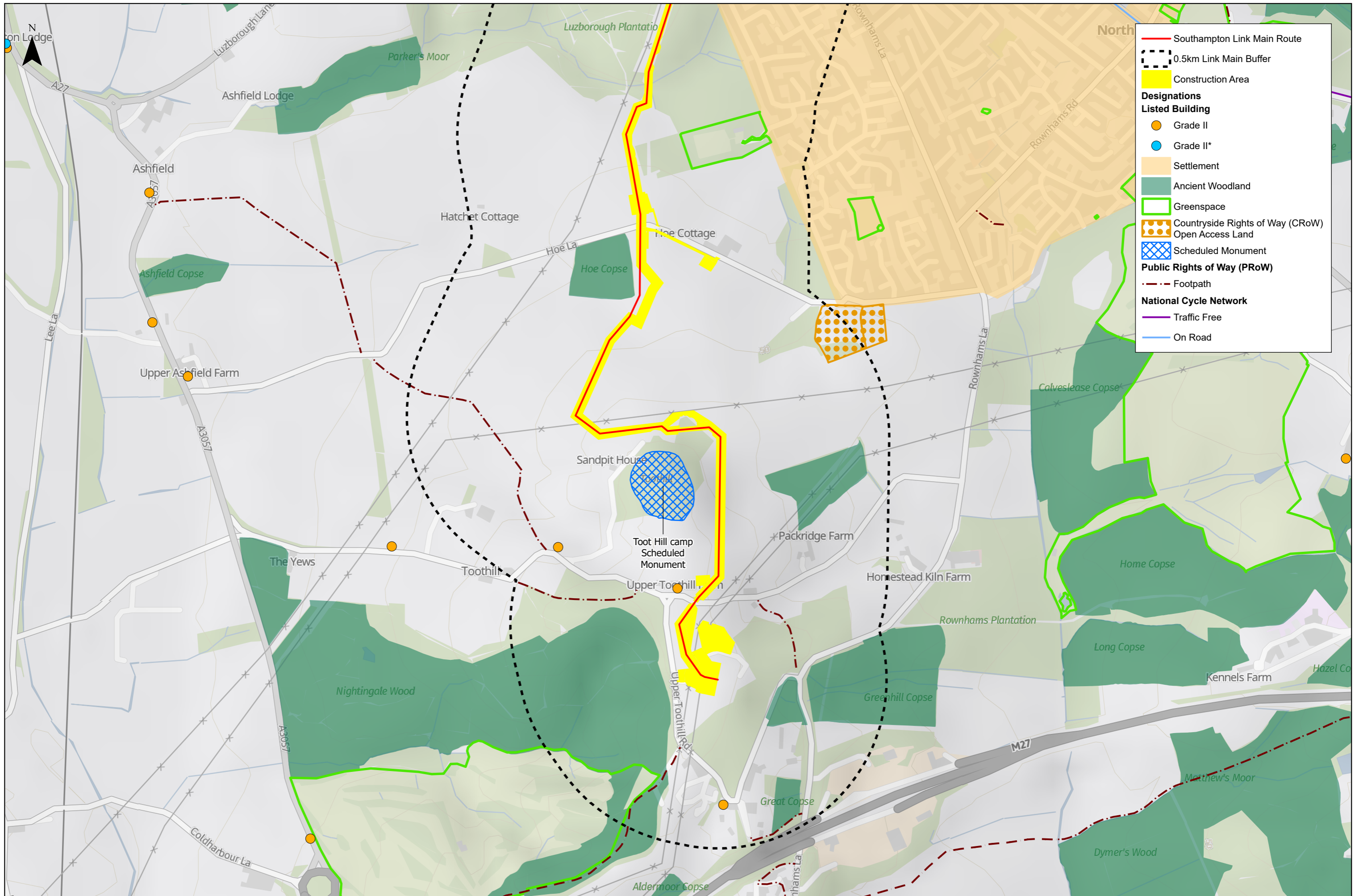

Southampton Link Main Route

0.5km Link Main Buffer

Construction Area

Designations

Listed Building

- Grade II
- Grade II*

Settlement

Ancient Woodland

Greenspace

Countryside Rights of Way (CRoW)

Open Access Land

Scheduled Monument

Public Rights of Way (PRoW)

- Footpath

National Cycle Network

- Traffic Free
- On Road



SOUTHAMPTON LINK MAIN
Landscape Planning Context

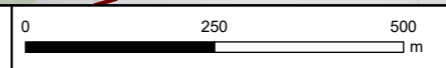

GB Background: Contains OS data © Crown Copyright and database right 2022. Contains data from OS Zoomstack © Historic England [2022] © Natural England [2023] Contains Ordnance Survey data © Crown copyright and database right [2023] Hampshire County Council PRoW. Contains OS data © Crown copyright and database rights 2022. Contains public sector information licenced under the Open Government Licence v3.0.

1:10,000 @ A3	Date: 15/01/2024
Drawn: LW	Checked: GD
Figure 1, Page 2 of 7	Rev A

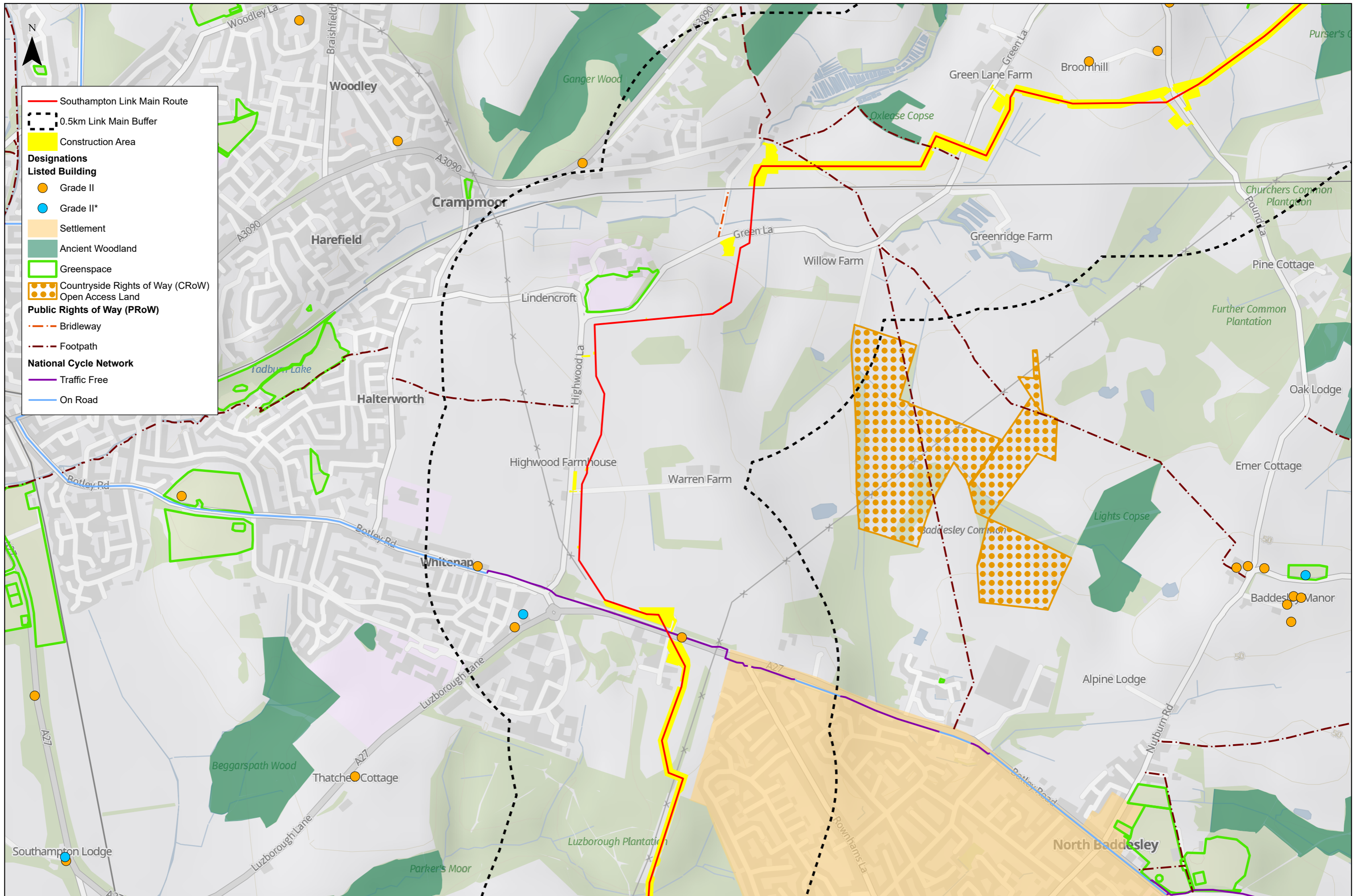

Southampton Link Main Route

0.5km Link Main Buffer

Construction Area

Designations

Listed Building

- Grade II
- Grade II*

Settlement

Ancient Woodland

Greenspace

Countryside Rights of Way (CRoW)

Open Access Land

Public Rights of Way (PRoW)

- Bridleway
- Footpath

National Cycle Network

- Traffic Free
- On Road



SOUTHAMPTON LINK MAIN
Landscape Planning Context

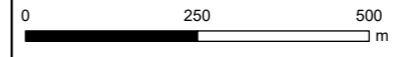

GB Background: Contains OS data © Crown Copyright and database right 2022. Contains data from OS Zoomstack © Historic England [2022] © Natural England [2023]. Contains Ordnance Survey data © Crown copyright and database right [2023]. Hampshire County Council PRoW. Contains OS data © Crown copyright and database rights 2022. Contains public sector information licenced under the Open Government Licence v3.0.

1:11,000 @ A3 Date: 19/01/2024

Drawn: LW Checked: GD

Figure 1, Page 3 of 7 Rev A

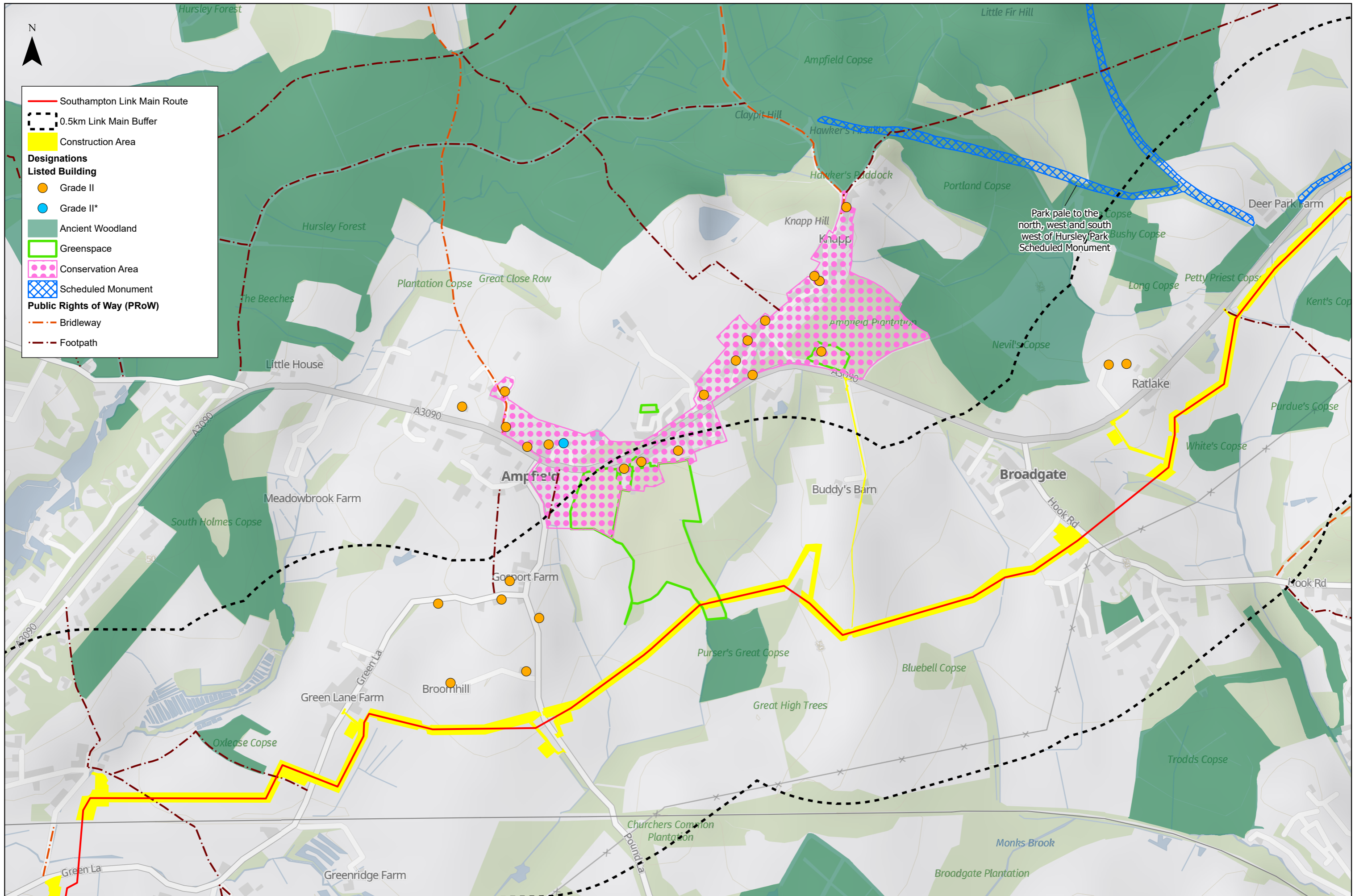

— Southampton Link Main Route
 0.5km Link Main Buffer
 Construction Area
Designations
Listed Building
● Grade II
● Grade II*
 Ancient Woodland
 Greenspace
 Conservation Area
 Scheduled Monument
Public Rights of Way (PRoW)
 Bridleway
 Footpath

Park pale to the north, west and south west of Hursley Park Scheduled Monument



SOUTHAMPTON LINK MAIN
Landscape Planning Context

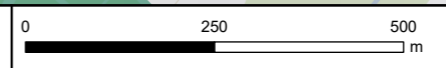

GB Background: Contains OS data © Crown Copyright and database right 2022. Contains data from OS Zoomstack © Historic England [2022] © Natural England [2023] Contains Ordnance Survey data © Crown copyright and database right [2023] Hampshire County Council PRoW: Contains OS data © Crown copyright and database rights 2022 Contains public sector information licenced under the Open Government Licence v3.0.

1:10,000 @ A3	Date: 19/01/2024
Drawn: LW	Checked: GD
Figure 1, Page 4 of 7	Rev A

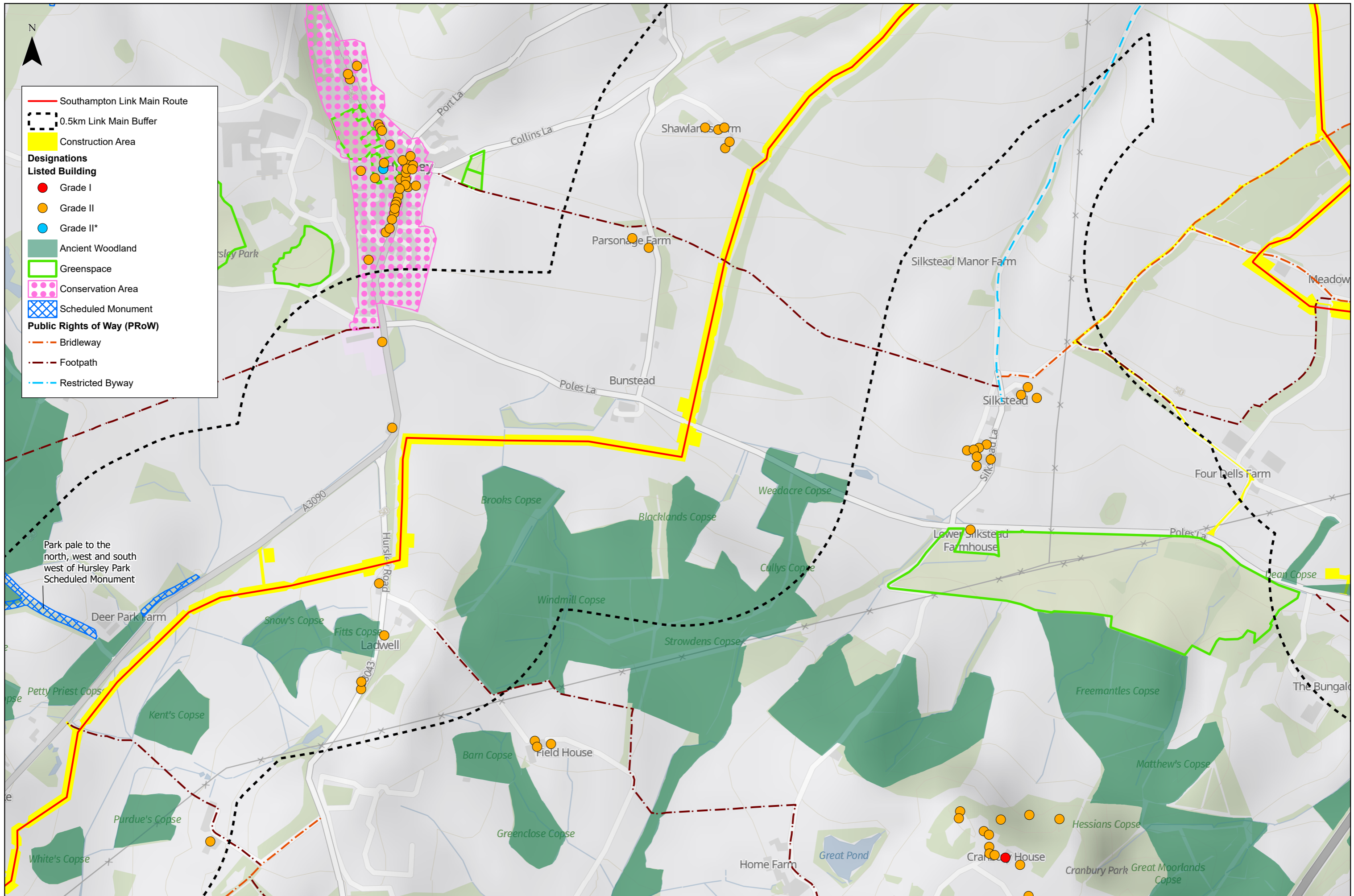

— Southampton Link Main Route
 0.5km Link Main Buffer
 Construction Area
Designations
Listed Building
● Grade I
● Grade II
● Grade II*
 Ancient Woodland
 Greenspace
 Conservation Area
 Scheduled Monument
Public Rights of Way (PRoW)
 Bridleway
 Footpath
 Restricted Byway

Park pale to the north, west and south west of Hursley Park Scheduled Monument



SOUTHAMPTON LINK MAIN
Landscape Planning Context

0 250 500 m
 GB Background: Contains OS data © Crown Copyright and database right 2022. Contains data from OS Zoomstack © Historic England [2022] © Natural England [2023] Contains Ordnance Survey data © Crown copyright and database right [2023] Hampshire County Council PRoW. Contains OS data © Crown copyright and database rights 2022. Contains public sector information licenced under the Open Government Licence v3.0.

1:10,000 @ A3	Date: 19/01/2024
Drawn: LW	Checked: GD
Figure 1, Page 5 of 7	Rev A

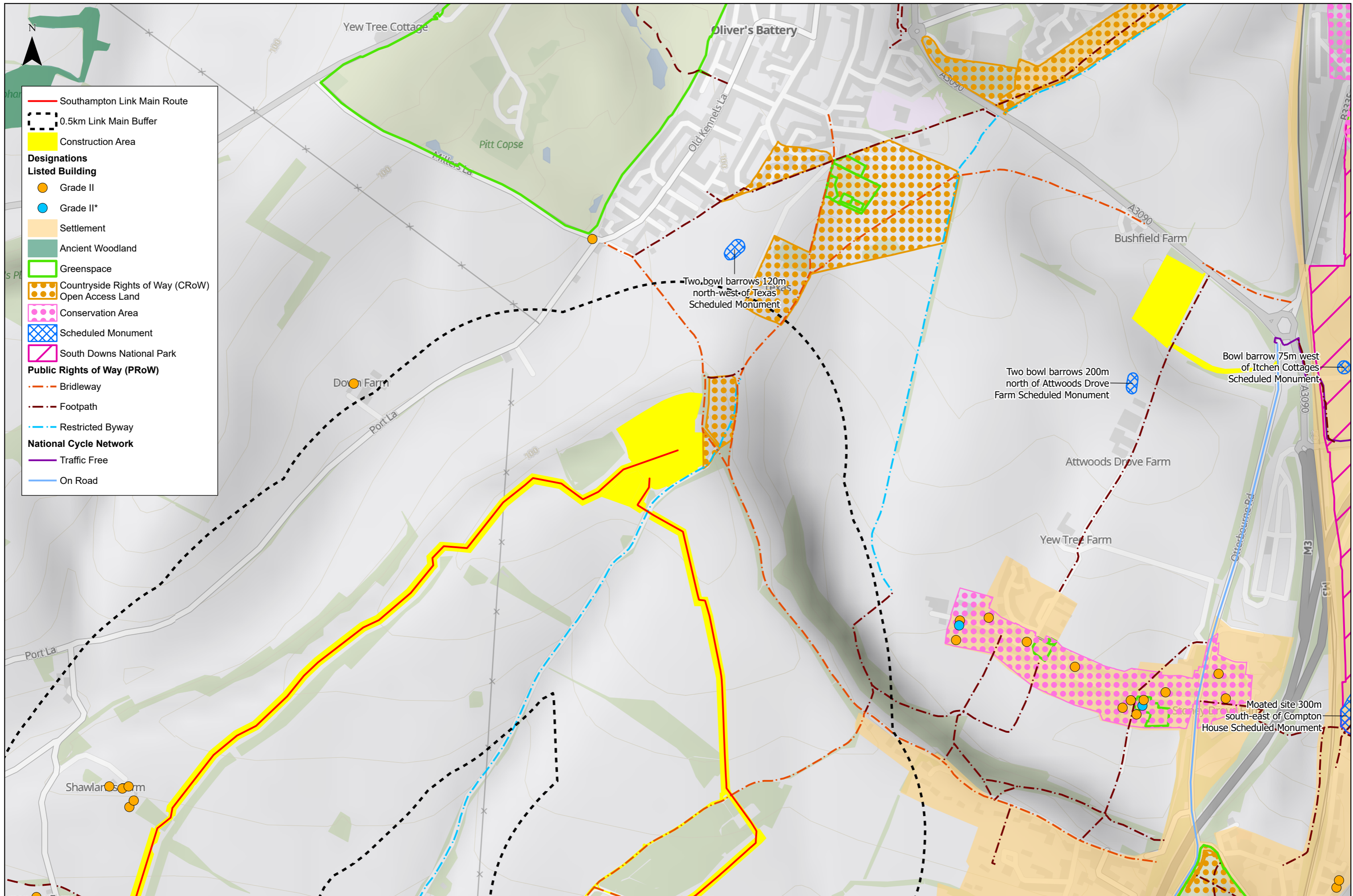

- Southampton Link Main Route
- 0.5km Link Main Buffer
- Construction Area
- Designations**
- Listed Building**
- Grade II
- Grade II*
- Settlement
- Ancient Woodland
- Greenspace
- Countryside Rights of Way (CRoW)
- Open Access Land
- Conservation Area
- Scheduled Monument
- South Downs National Park
- Public Rights of Way (PRoW)**
- Bridleway
- Footpath
- Restricted Byway
- National Cycle Network**
- Traffic Free
- On Road



SOUTHAMPTON LINK MAIN
Landscape Planning Context

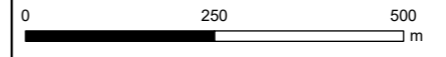

GB Background: Contains OS data © Crown Copyright and database right 2022. Contains data from OS Zoomstack © Historic England [2022] © Natural England [2023]. Contains Ordnance Survey data © Crown copyright and database right [2023]. Hampshire County Council PRoW. Contains OS data © Crown copyright and database rights 2022. Contains public sector information licenced under the Open Government Licence v3.0.

1:10,000 @ A3 Date: 19/01/2024

Drawn: LW Checked: GD

Figure 1, Page 6 of 7 Rev A

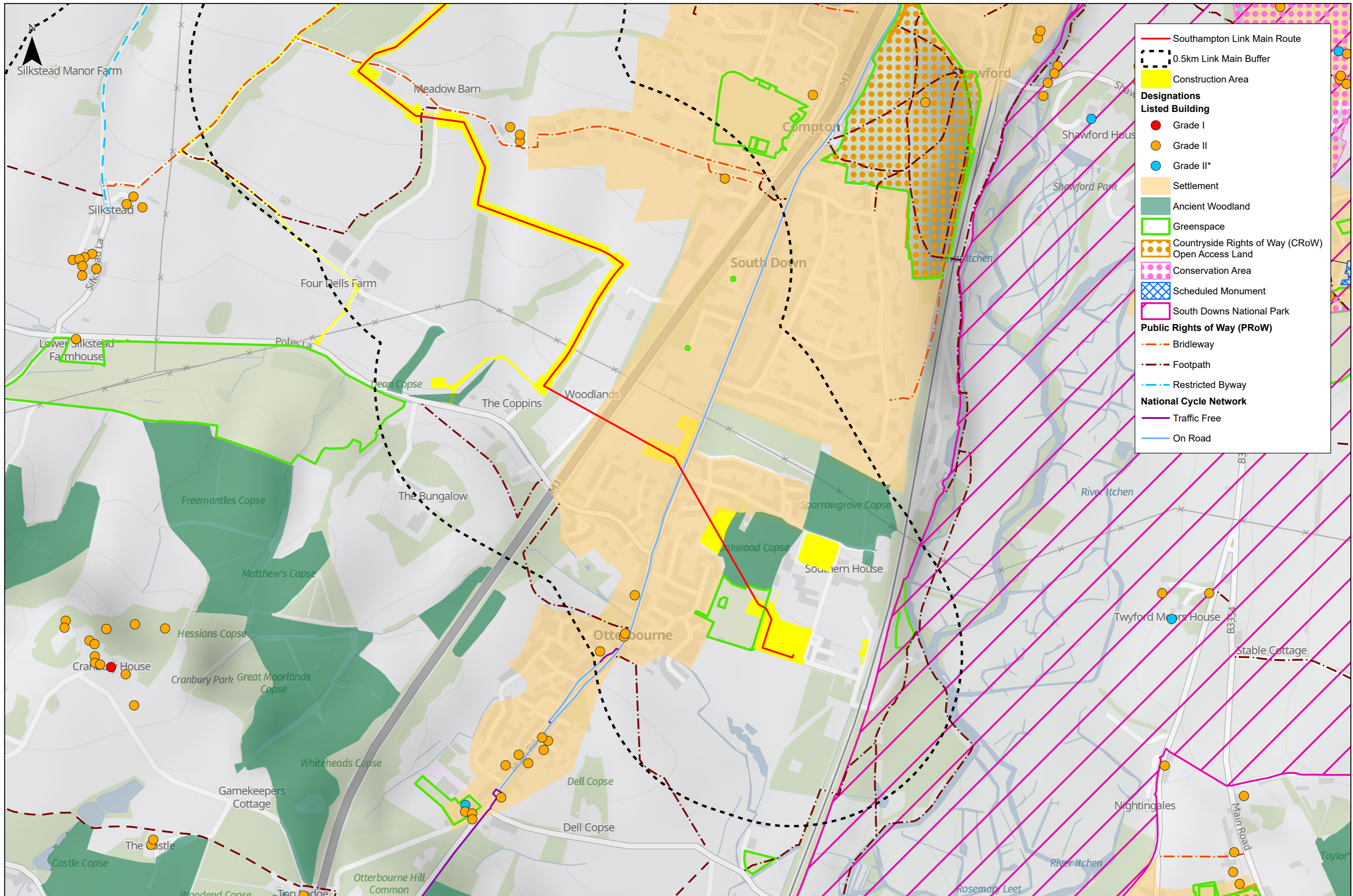

Southampton Link Main Route
 — Southampton Link Main Route
 - - - 0.5km Link Main Buffer

Construction Area
 ■ Construction Area

Designations

Listed Building

- Grade I
- Grade II
- Grade II*

■ Settlement
 ■ Ancient Woodland
 ■ Greenspace
 ■ Countryside Rights of Way (CRoW)
 ■ Open Access Land
 ■ Conservation Area
 ■ Scheduled Monument
 ■ South Downs National Park

Public Rights of Way (PRoW)

- - - Bridleway
- - - Footpath
- - - Restricted Byway

National Cycle Network

- Traffic Free
- On Road



SOUTHAMPTON LINK MAIN
 Landscape Planning Context

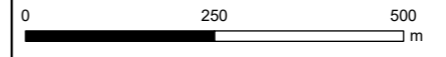

GB Background: Contains OS data © Crown Copyright and database right 2022. Contains data from OS Zoomstack © Historic England [2022] © Natural England [2023] Contains Ordnance Survey data © Crown copyright and database right [2023] Hampshire County Council PRoW: Contains OS data © Crown copyright and database rights 2022 Contains public sector information licenced under the Open Government Licence v3.0.

1:10,000 @ A3 Date: 19/01/2024

Drawn: LW Checked: GD

Figure 1, Page 7 of 7 Rev A