

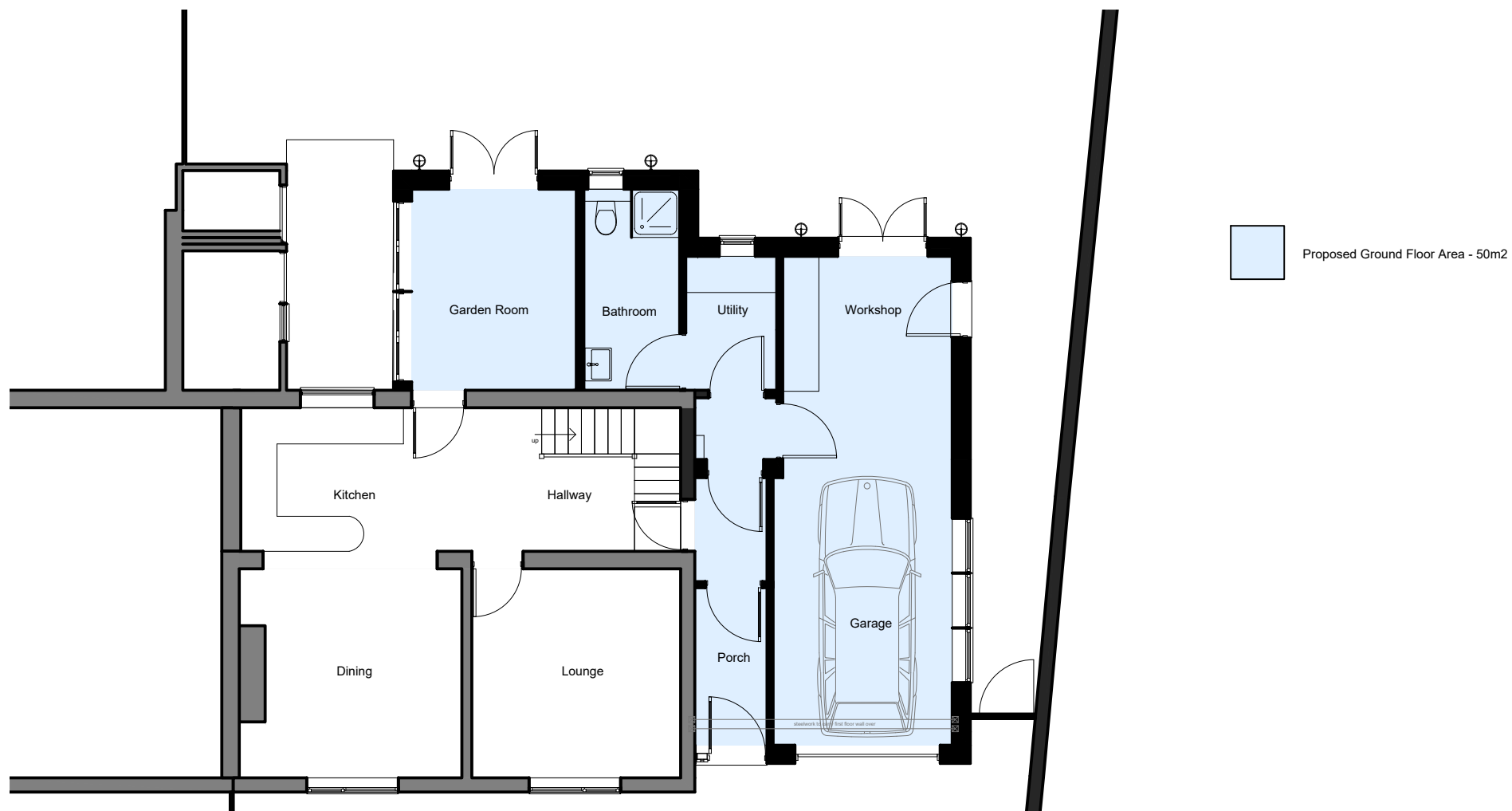

PROPOSED FIRST FLOOR PLAN - 1:100



PROPOSED GROUND FLOOR PLAN - 1:100

Rev	Date	Description
B	30.11.22	Amended to Suit Clients Brief
C	30.11.22	Internal Dimensions added to latest scheme
D	06.12.22	Amended to Suit Clients Brief
E	06.02.23	Amended to Suit Planner comments
F	09.02.23	Amended to Planners comments / client items
G	01.04.23	Amended to Planners comments / client items

Notes:
All dimensions should be checked on site by the contractor and such dimensions shall be the contractor's responsibility. Drawing to be read in conjunction with other relevant consultant information. The recipient should report all drawing errors, omissions and discrepancies to the Architect.
- the accuracy of survey information provided by others or for any costs, claims, proceedings and expenses arising out of reliance on such information
- any scaling from this drawing other than by the local planning authority solely for the purposes of the planning application to which it relates.

Project Name: **9 Moorend Road, Cheltenham, Glos**

Drawing Title: **Extensions and Alterations to Existing House
Proposed Ground and First Floor Plans**

Status	Date	Scale	Project No.	Drawing No.	Rev.
Planning	Oct 22	1:100 @A3	22-443	PL- 22-443-04	G