

1. THE COPYRIGHT OF THIS DRAWING IS VESTED IN © AC DESIGN SOLUTIONS LTD AND IT MAY NOT BE REPRODUCED IN FULL, PART OR USED FOR THE MANUFACTURE OF ANY ARTICLE WITHOUT THE EXPRESS PERMISSION OF THE COPYRIGHT HOLDER.
2. **DO NOT SCALE FROM THIS DRAWING** ALL DIMENSIONS AND LEVELS TO BE CHECKED ON SITE AND VERIFIED BY THE CONTRACTOR PRIOR TO PURCHASING ANY MATERIALS.
3. ANY SPECIFICATION NOTED ON THESE DRAWINGS SHOULD BE **APPROVED BY BUILDING CONTROL** PRIOR TO PURCHASING ANY MATERIALS.
4. ALL DIMENSIONS ARE IN MM UNLESS NOTED OTHERWISE.
5. REPORT ALL DRAWING ERRORS, OMISSIONS AND DISCREPANCIES TO AC DESIGN SOLUTIONS LTD.
6. THE TEMPORARY WORKS AND THE STRUCTURAL INTEGRITY OF THE EXISTING AND PROPOSED STRUCTURES WITHIN AND ADJACENT TO THE WORKS ARE THE SOLE RESPONSIBILITY OF THE CONTRACTOR.
7. NO VARIATIONS TO THE DRAWINGS WILL BE PERMITTED WITHOUT THE WRITTEN APPROVAL OF AC DESIGN SOLUTIONS LTD.

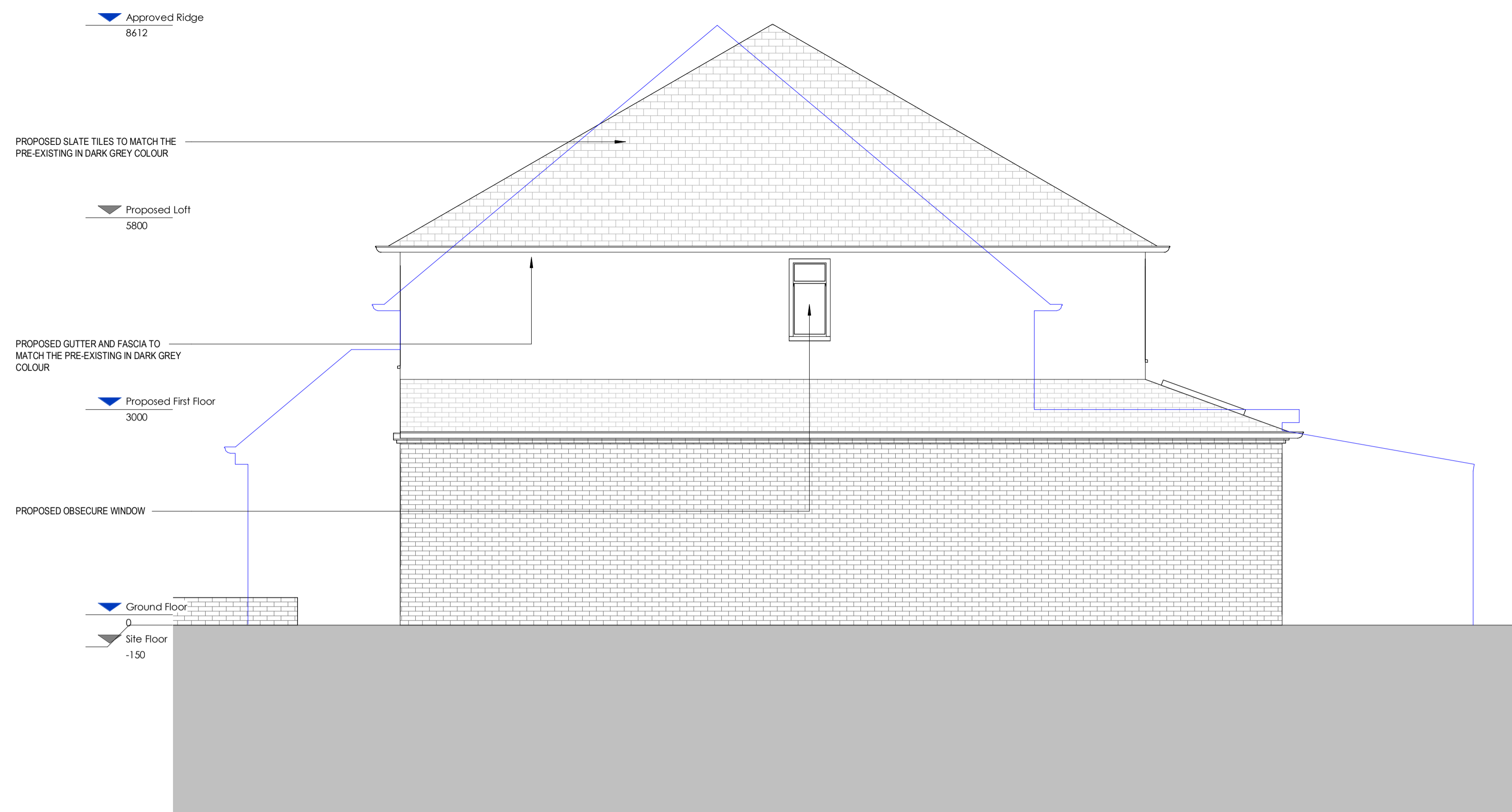

APPROVED OUTLINE FOR 22/1208/PDT
The construction of one additional storey (2.622m in height) and raising of ridge to result in an overall height of 8.61m (Class AA)

1 3. PROPOSED LEFT ELEVATION
1 : 50

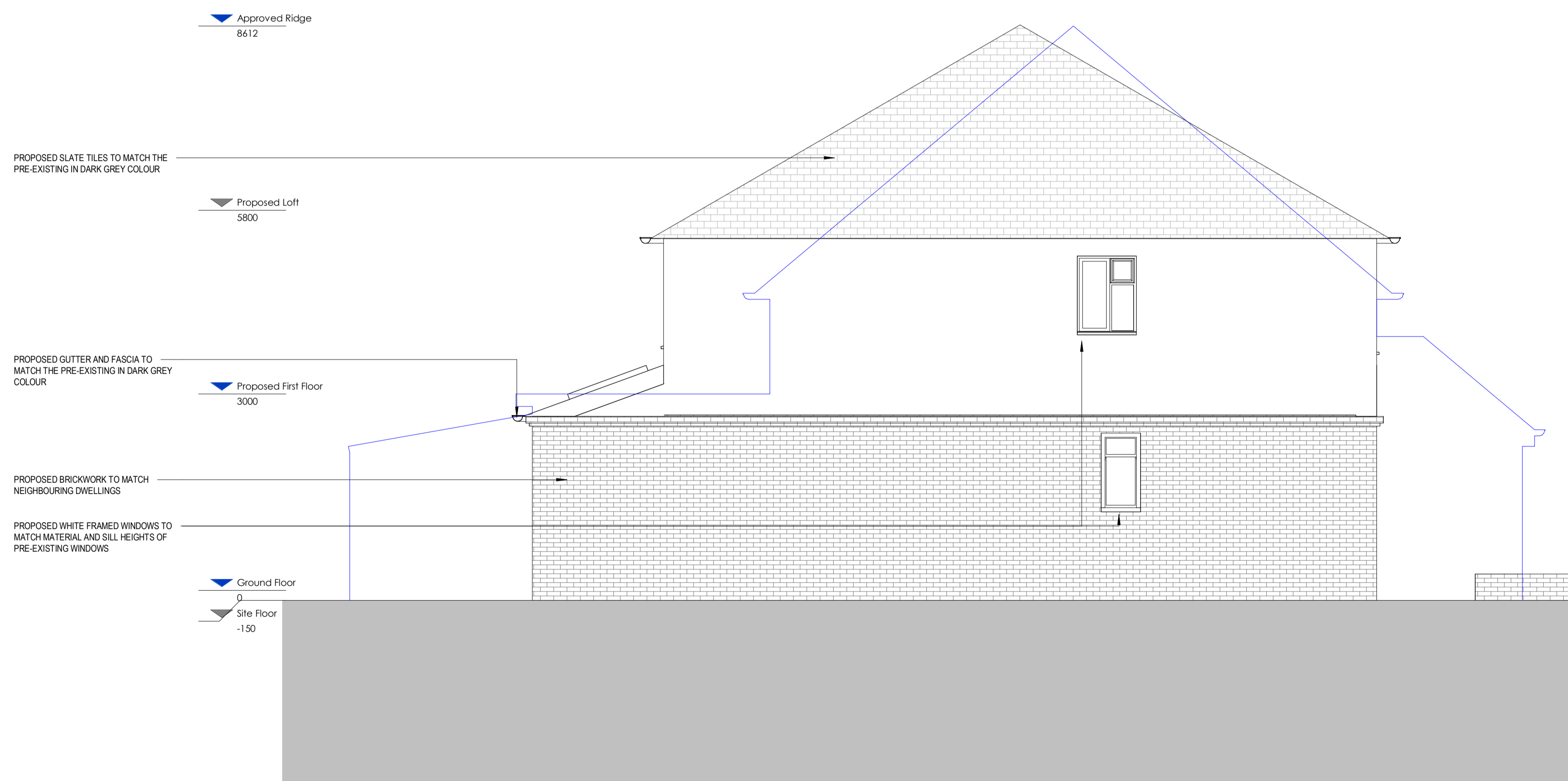

2 4. PROPOSED RIGHT ELEVATION
1 : 50

REV	DESCRIPTION	DATE	BY
PL01	Roof and Loft Level	16.10.2023	G.V.
PL02	Material Annotations	29.11.2023	G.V.

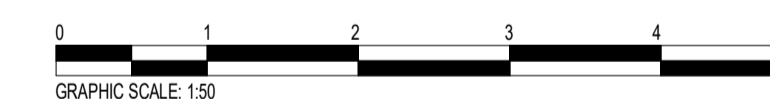

PROJECT STATUS	PLANNING		
PROJECT	150A Toms Ln, Kings Langley WD4 8NZ		
TITLE	PROPOSED SIDE ELEVATIONS		
CLIENT	CROWN BUILDING		
DRAWN BY G.V.	CHECKED BY Z.C.	DATE 25/01/2024	SCALE (@A1) 1 : 50
DRAWING NUMBER	UK21104-P-A-202		
PROJECT NUMBER UK21104	BUILDING CLASS VA	PHASE	REVISION PL 02