



Front/East elevation - as existing 1:100



Side/North elevation - as existing



Side/South elevation - as existing

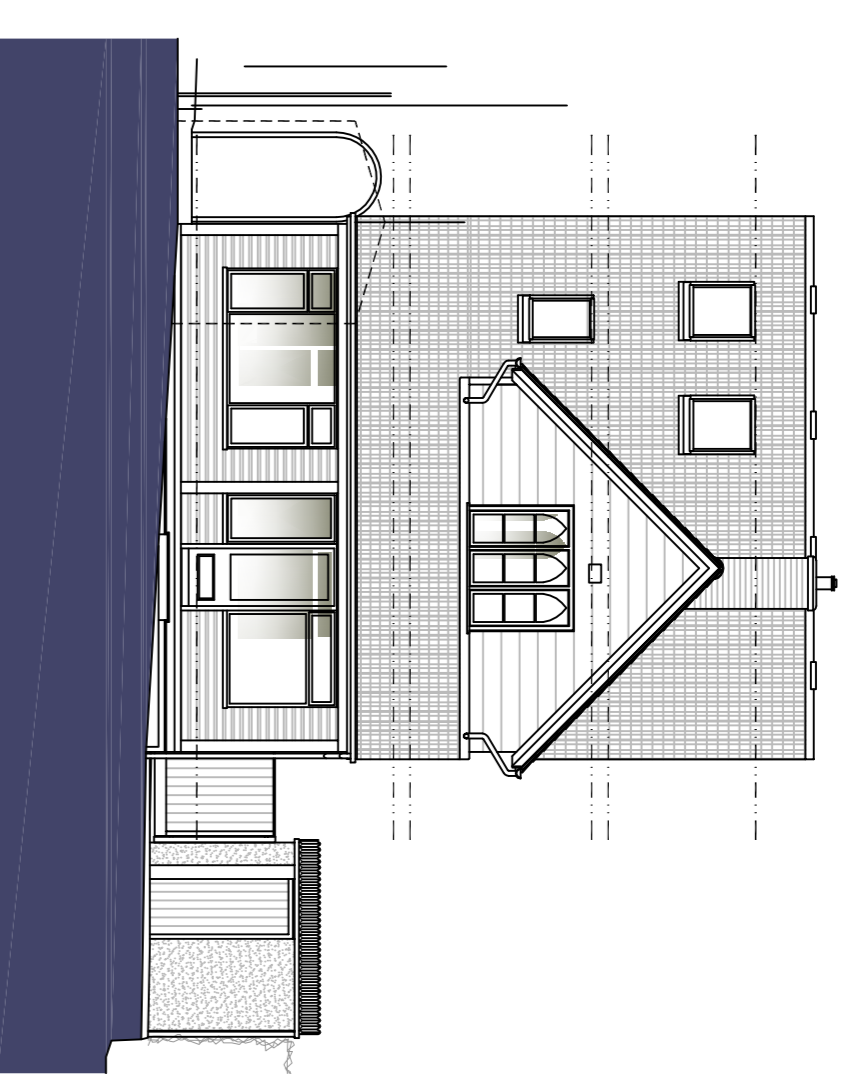

Garden/West elevation - as existing

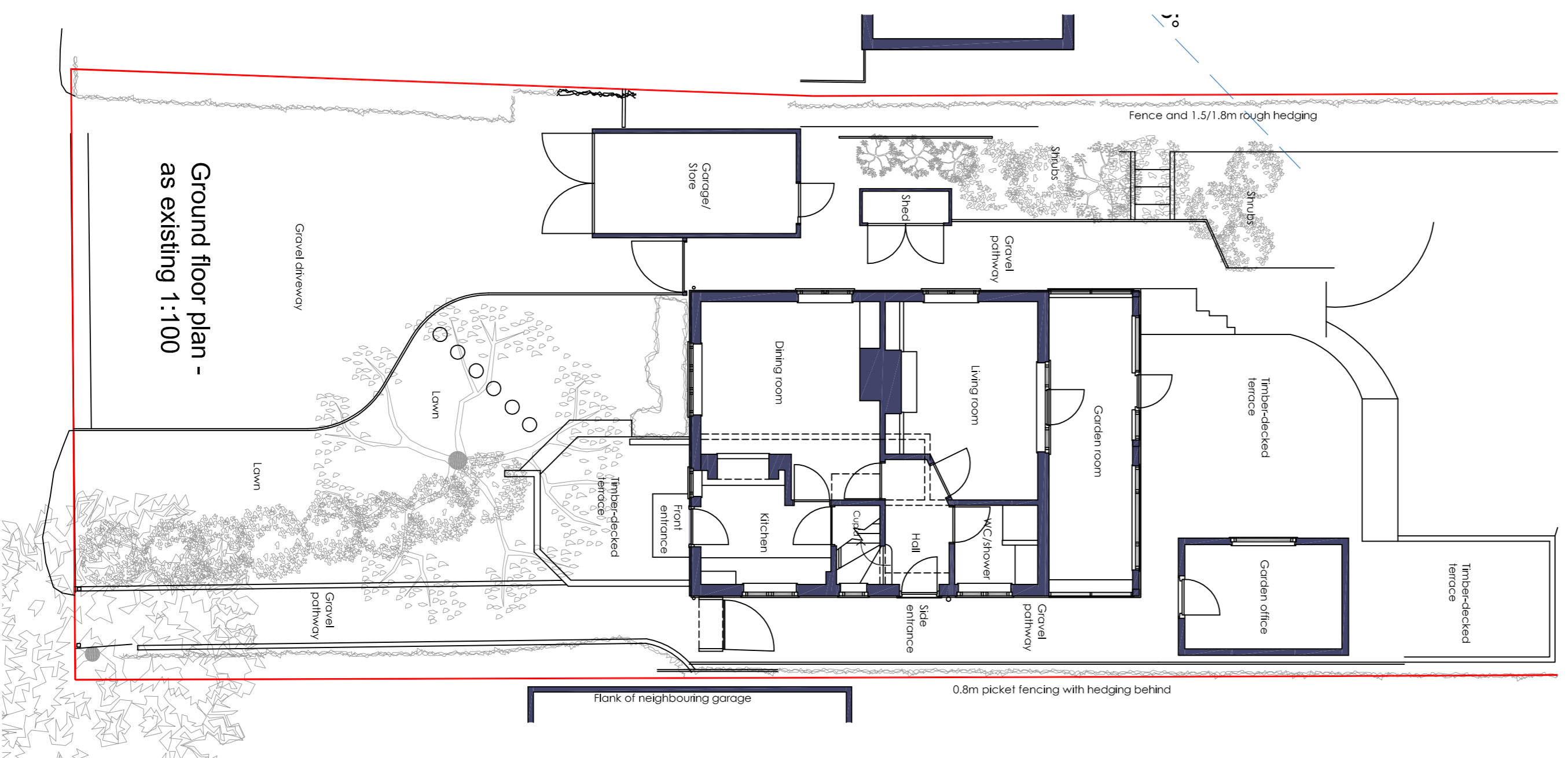

Ground floor plan - as existing 1:100

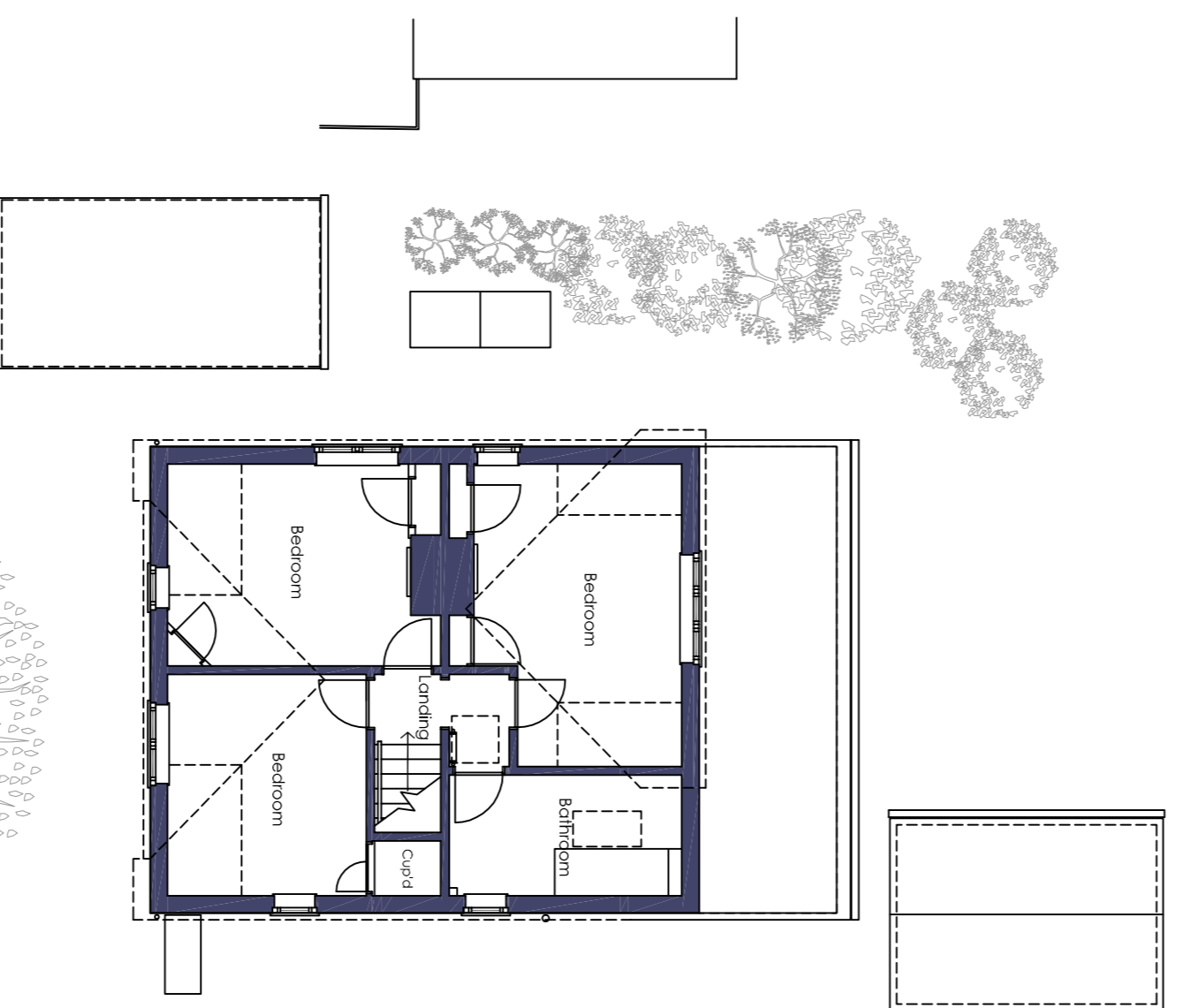

First floor plan - as existing

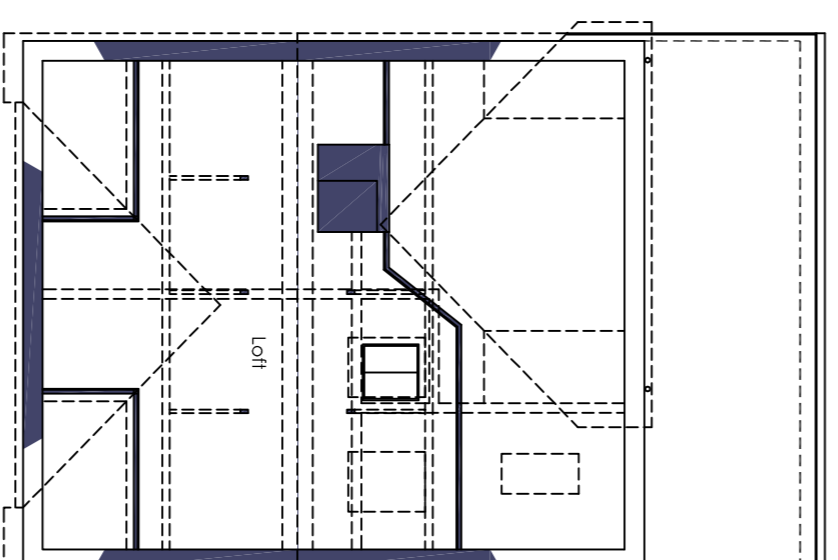

Loft plan - as existing

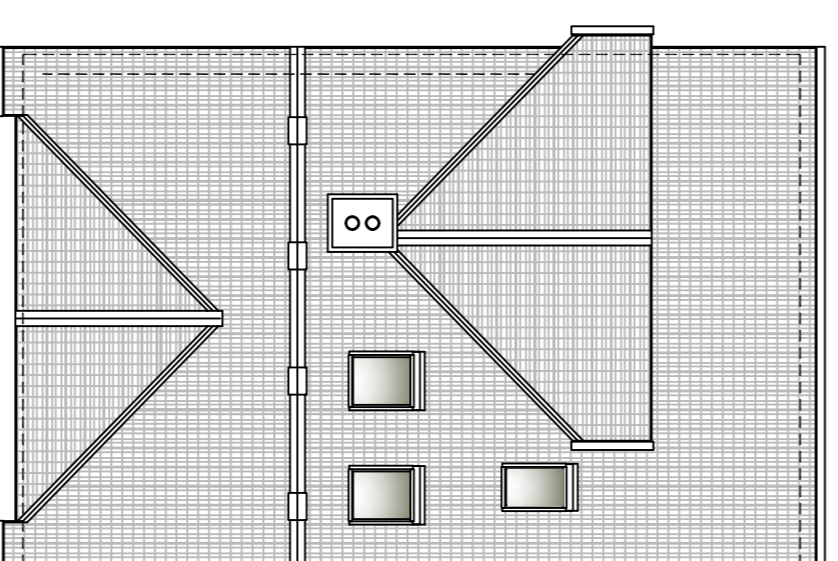

Roof plan - as existing

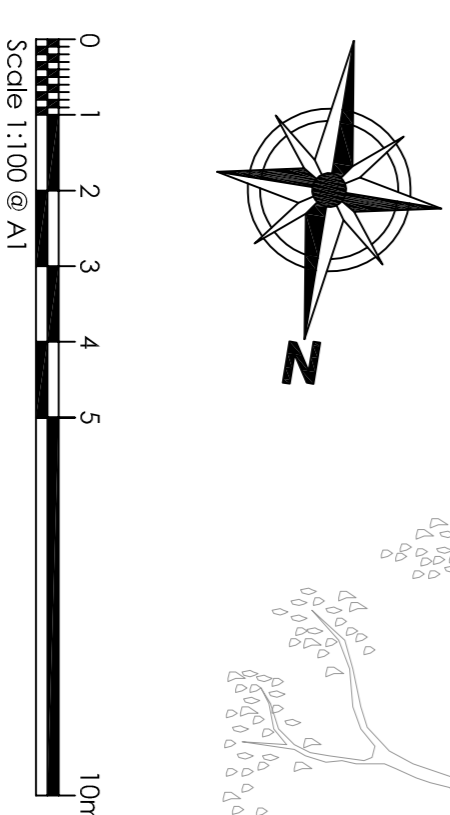

Scale 1:100 @ A1

External materials

Walls	White-painted concrete block
Roof	Clay tile
Windows	White-painted timber, casements
External doors	Fade green painted timber, panelled
Rainwater goods	Black self-coloured uPVC
External joinery	(sillits, eaves etc.) black-painted
Boundary fences	Mix of timber fencing and natural and picket fencing
Paving	Mix of timber fencing and natural and reconstituted stone sandstone paving, buff colour
Driveways/paths	Free-draining/porous gravel surfacing, buff/brown gravel mix

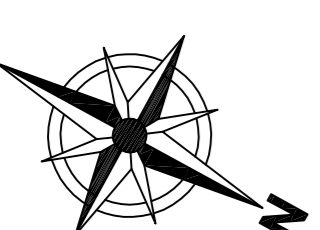

Site location plan - 1:1250

Scale 1:1250 @ A1
© Crown copyright and database rights 2022 OS 100035409

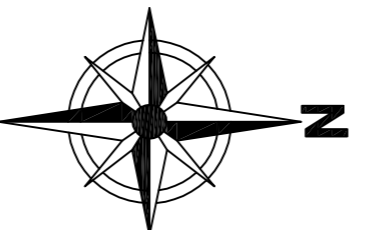

Site location plan - 1:2500

Scale 1:2500 @ A1

<p>36 Gypsy Lane Hunton Bridge</p>		<p>Location Plan, Plans & Elevations, As existing</p>	
<p>Project No. 22-186</p>	<p>Drawings No. 01</p>	<p>Revision No. -</p>	<p>Scale As noted</p>
<p>Date May 2022</p>	<p>Project No. 22-186</p>	<p>Drawings No. 01</p>	<p>Revision No. -</p>