

**NORTH EAST
ELEVATION**
1: 100

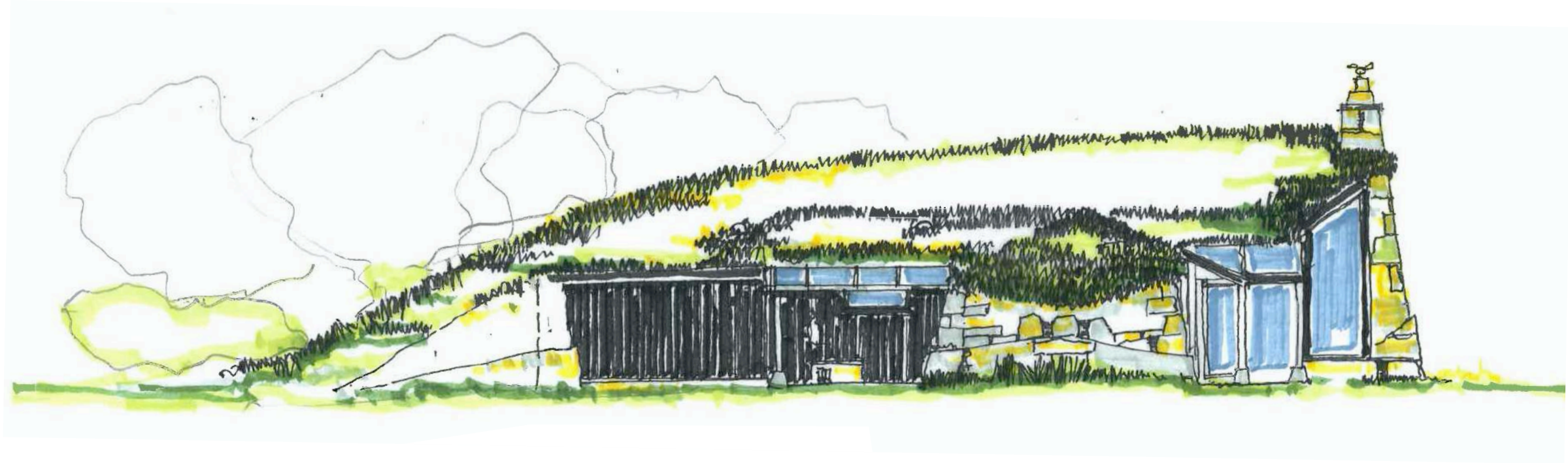

**NORTH WEST
ELEVATION**
1: 100

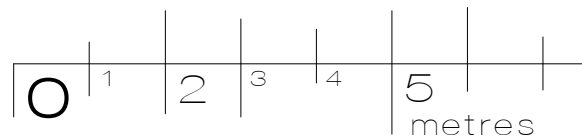

sba architects ltd Chartered Architects and designers	Project : New Dwelling Home Farm : Nether Kinmundy : Longside Peterhead AB42 4YX
	Drawing Title : Proposed NE + NW Elevations : Coloured Job Number : SCO 065 Date : January 2024
Client : Jennifer Bain	Rudha an Fhithich, 17 Laxdale, Isle of Lewis, HS2 0DS 01851 704 889 sba@sbaarchitectsonline.com
Drawing No. SCO / 065 / 009	

EXTERNAL FINISHES

STONE : Indigenous natural stone, reclaimed from the rubble pile on site and walled in a roughly coursed dry stone form.

TIMBER CLADDING : Infill walls are of black board and batten larch.

WINDOWS + DOORS : "NorDan" aluminium clad windows and doors.

ROOF : The roof is turfed with natural, unfertilised turf from the local area, with local indigenous flora, wildlife and bio-diversity.