

# SOUTH WEST ELEVATION

1: 100

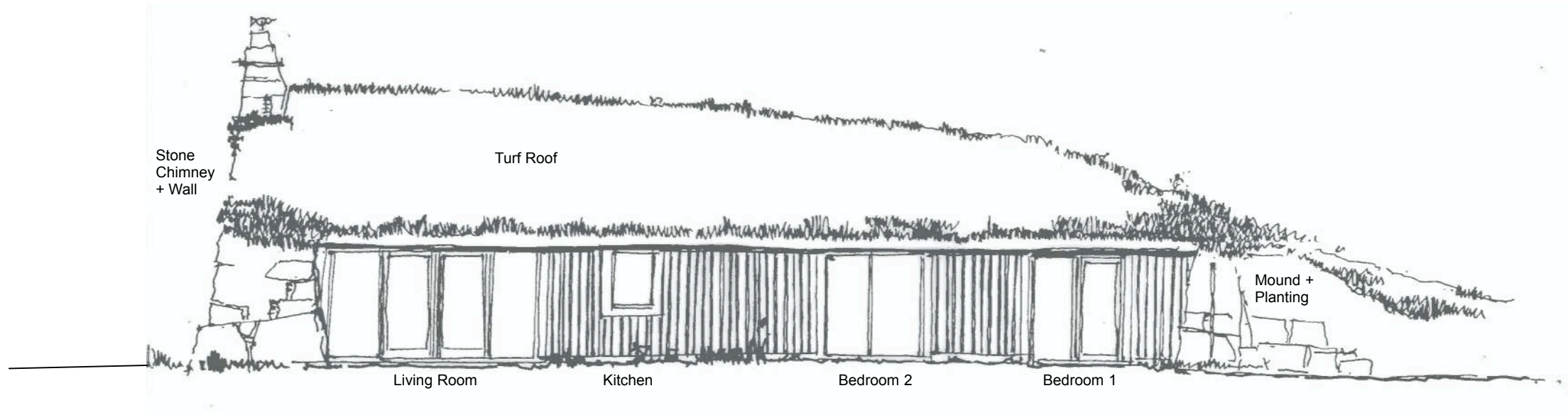

# SOUTH EAST ELEVATION

1: 100

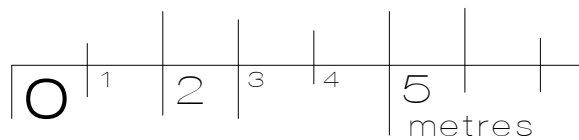
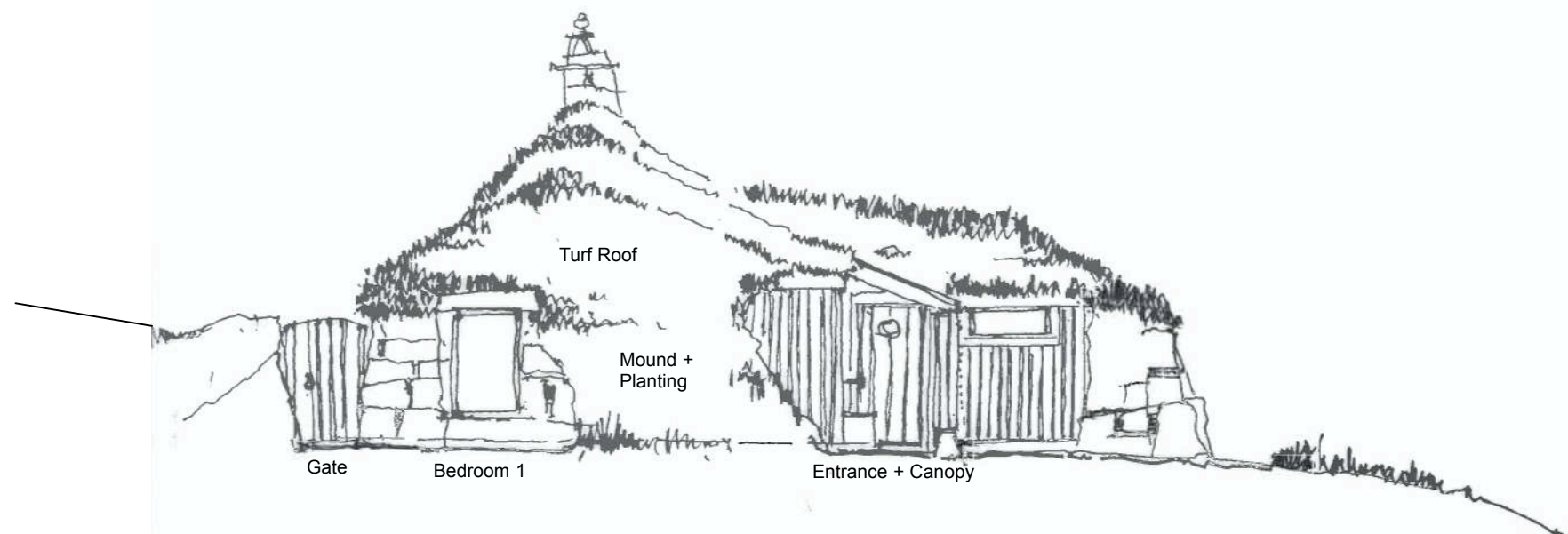

<b>sba architects ltd</b> Chartered Architects and designers	Project : <b>New Dwelling</b> <b>Home Farm : Nether Kinmundy : Longside</b> <b>Peterhead AB42 4YX</b>
	Drawing Title : <b>Proposed SW + SE Elevations</b> Job Number : <b>SCO 065</b> Date : <b>January 2024</b>
Client : <b>Jennifer Bain</b>	Rudha an Fhithich, 17 Laxdale, Isle of Lewis, HS2 0DS 01851 704 889 sba@sbaarchitectsonline.com
Drawing No. <b>SCO / 065 / 006</b>	

## EXTERNAL FINISHES

**STONE** : Indigenous natural stone, reclaimed from the rubble pile on site and walled in a roughly coursed dry stone form.

**TIMBER CLADDING** : Infill walls are of black board and batten larch.

**WINDOWS + DOORS** : "NorDan" aluminium clad windows and doors.

**ROOF** : The roof is turfed with natural, unfertilised turf from the local area, with local indigenous flora, wildlife and bio-diversity.