

**Materials:**

- Existing masonry to be re-pointed with lime mortar as required.
- Existing Slates to be retained / re-used.
- Linings for spandrel panels & dormer hafts to be cedar click (or equal / approved) to RAL colour finish
- Windows & Door to be finished to RAL colour (colour TBC)
- Gutters & downpipes to match existing.

**Proposed Ground Floor Plan 1:100**

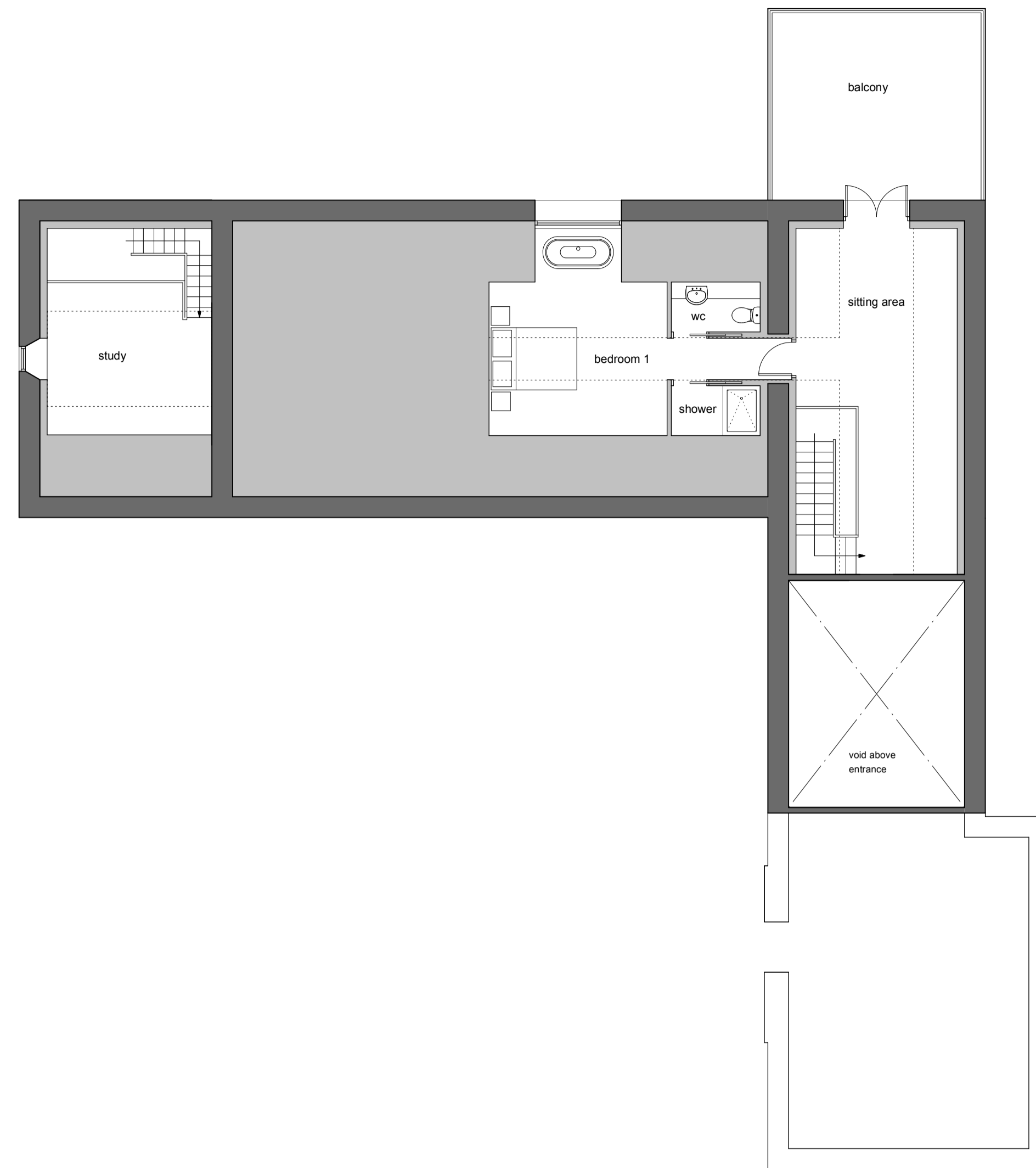

**Proposed First Floor Plan 1:100**

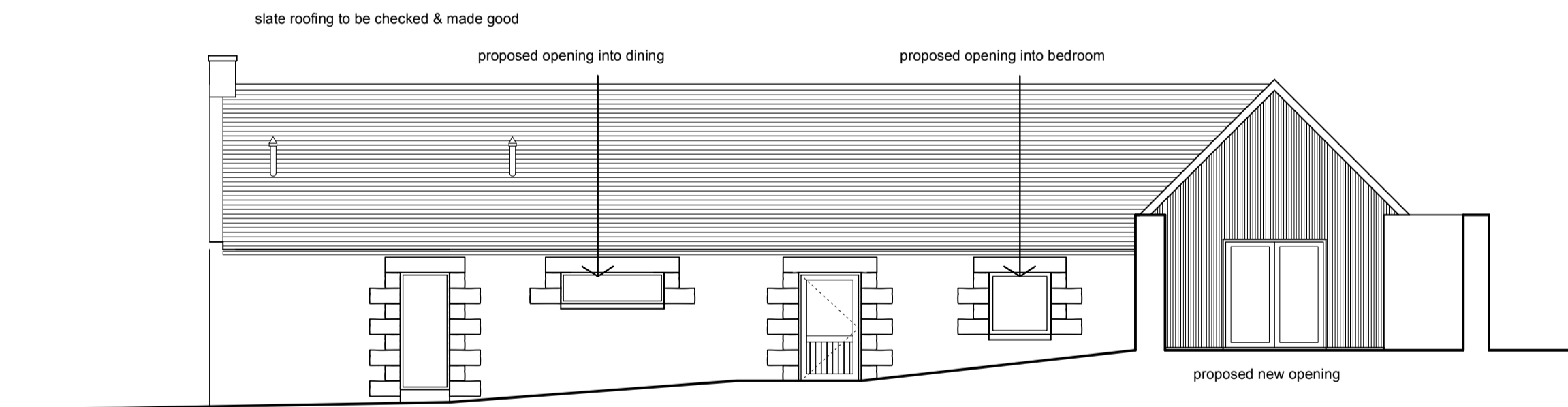

**East Facing Elevation 1:100**

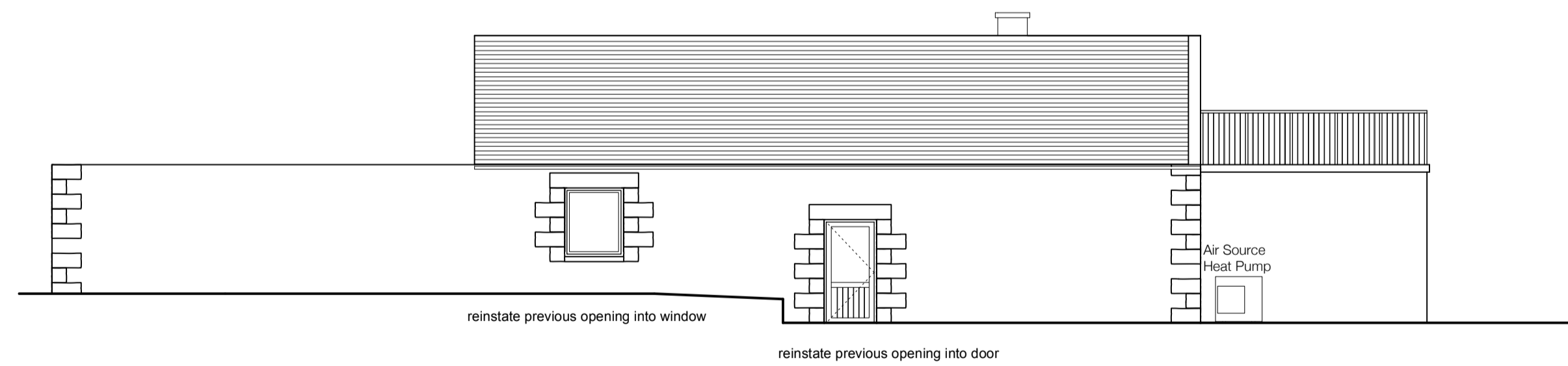

**North Facing Elevation 1:100**



**West Facing Elevation 1:100**

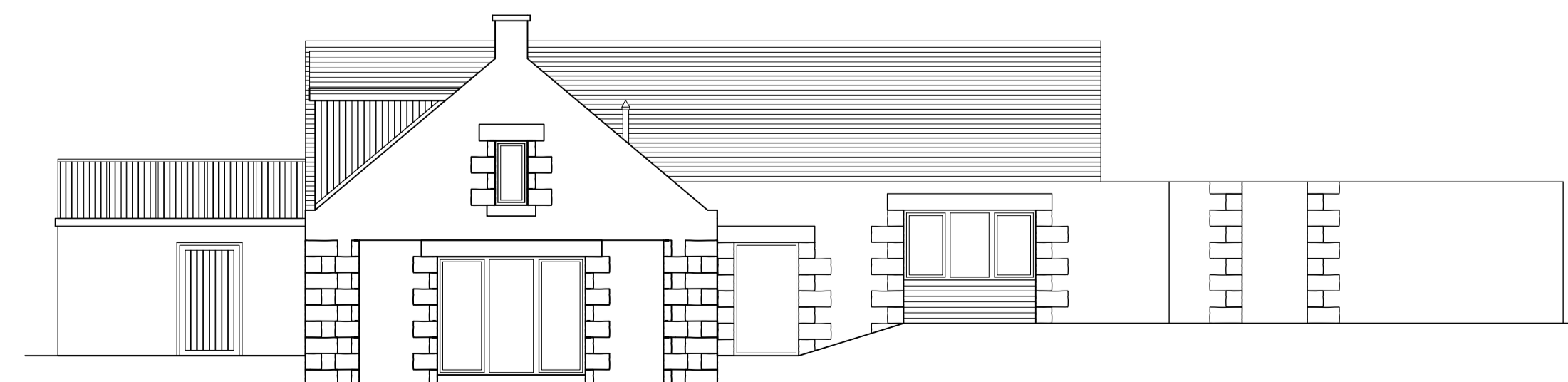

**South Facing Elevation 1:100**

No	Revisions	Date	Initials
D	Various Amemdments	23.02.24	DJS
C	Various Amemdments	05.02.24	DJS
B	Various Amemdments	31.01.24	DJS
A	Various Amemdments	16.01.24	DJS

**MANTELL  
RITCHIE**  
Chartered Architects

27A High Street, BANFF,  
AB45 1AN  
Tel:- 01261 812267  
Email:- admin@mantellritchie.co.uk  
www.mantellritchie.com



Copyright of Mantell Ritchie, Chartered Architect.

project  
**Formery Granary @  
Westerton of Whitehill.**  
Proposed Development

for  
**Mr + Mrs Quinn**

content  
**Proposed Plans**

scales	size	date
1:100	A1	04.01.24
drawn by DJS		

ref **23096** **02D**