

LOCATION PLAN Scale 1:2500

- Notes:**
- Existing Site with dwellinghouse, "Granary" now used as storage and "stables", also used as storage.
 - Proposal to convert "Granary" into dwellinghouse, with part of the building retained as storage.
 - Shared access to site proposed, with communal parking spaces in Granary courtyard.
 - potential for storage in Stables to be divided between properties.
 - Blue line shows additional land owned by the client.

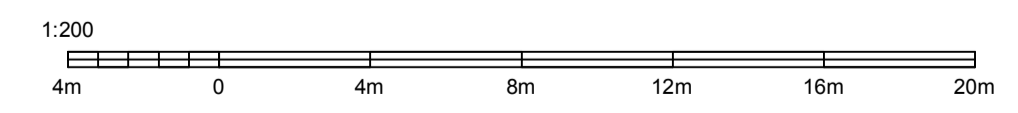

SITE PLAN Scale 1: 200

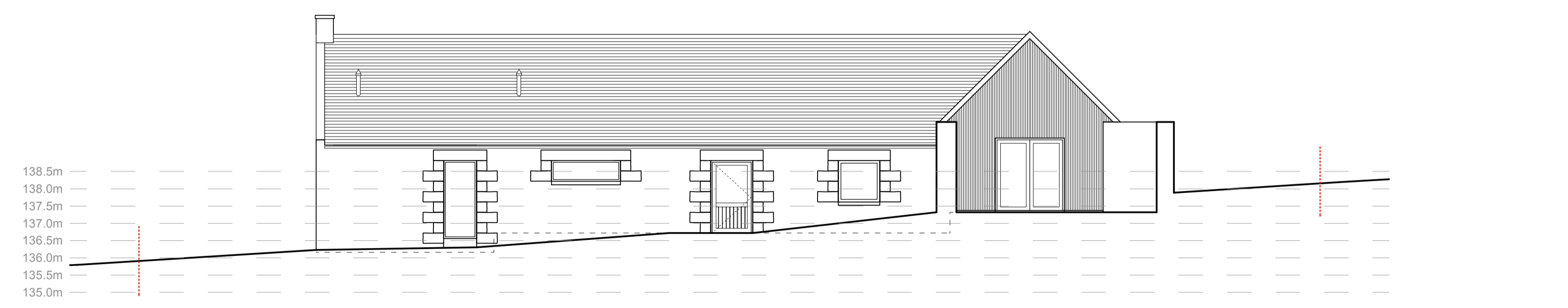

Site Section a-a Scale 1:100
 FFL @ Main Entrance : 137.31m
 FFL @ Rear Entrance : 136.71m
 NB. No changes to ground levels

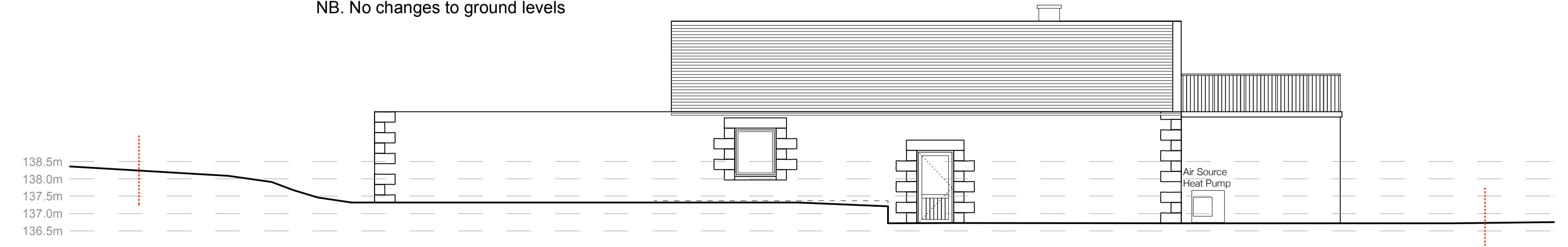

Site Section b-b Scale 1:100

No	Revisions	Date	Initials
A	Planning Amendments	23.02.24	DJS

**MANTELL
RITCHIE**
Chartered Architects

27A High Street, BANFF,
AB45 1AN
Tel:- 01261 812267
Email:- admin@mantellritchie.co.uk
www.mantellritchie.com

Copyright of Mantell Ritchie, Chartered Architect.

project
**Formerly Granary @
 Westerton of Whitehill.**
 Proposed Development
 for
Mr + Mrs Quinn

content
 Site and Location Plans

drawn by	size	date
DJS	A1	16.02.24

ref **23096** **03A**