

Front elevation

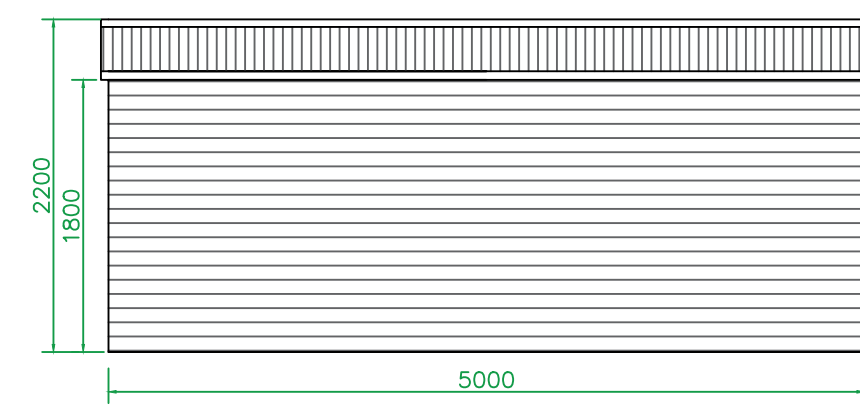

Rear elevation

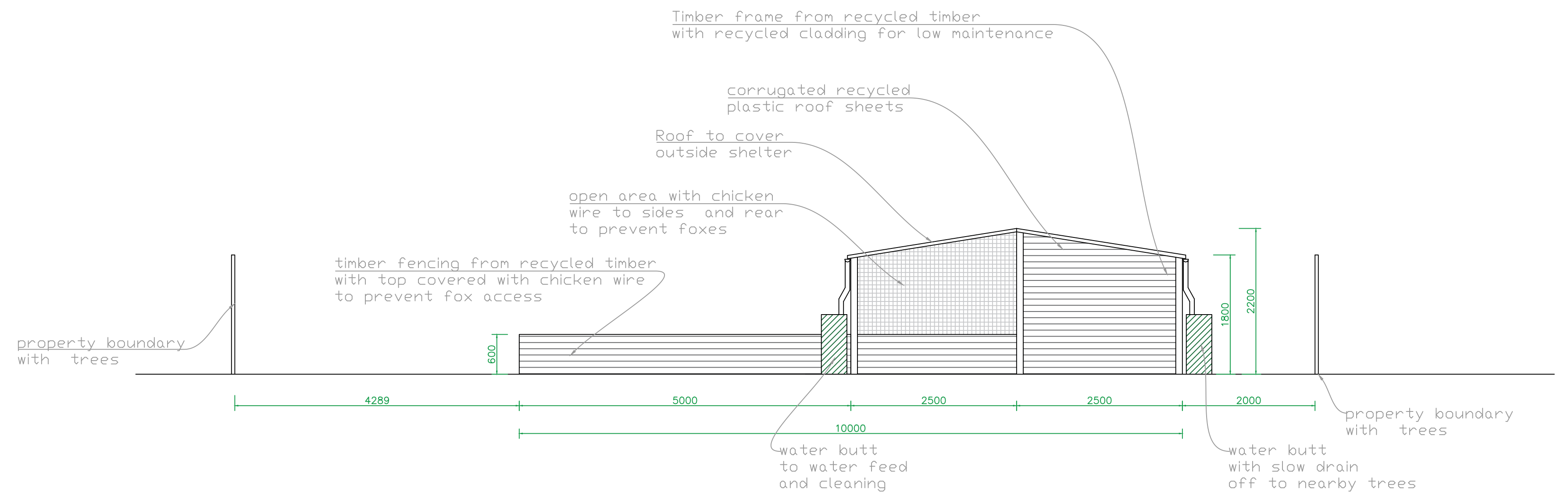

Crown Copyright and database rights 2022 OS Licence no. AC0000849896

Existing Site Plan Scale 1:500 A1 (Paper)

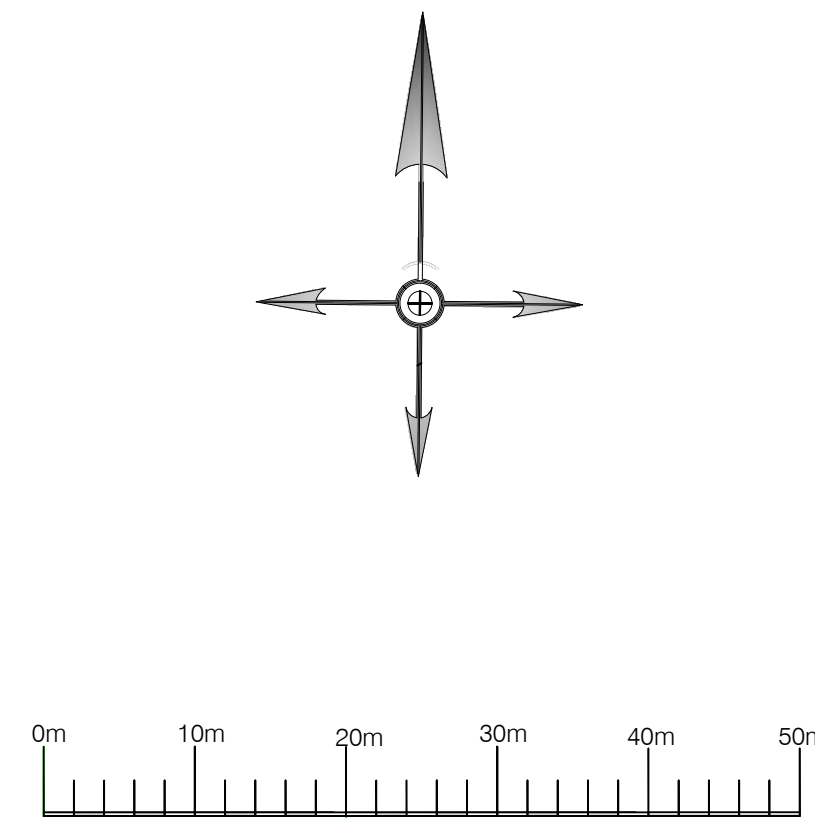

Crown Copyright and database rights 2022 OS Licence no. AC0000849896

Proposed Site Plan Scale 1:500 A1 (Paper)

<p>Contractors Notes: All items, notes, dimensions and general design contained in this drawing are for guidance purposes only. Nominated builder and services responsible for the project should make a thorough check prior to commencement of works against all applicable standards and codes of practice. The Contractor is to allow within their price for all items not listed but that will be required to complete the work in accordance with all Current Legislation.</p>	<p>Notes: These drawings and any other supporting documentation related to them remains the property of Planning Made Easy until the agreed fees are settled in full. Until such time these plans and all supporting information remain the property of Planning Made Easy, under copyright law the use and copying of these plans is not permitted without the written consent of Planning Made Easy.</p>	<p>Revisions:</p>	<p>Date: 01/12/2023</p>	<p>Client: Noah & Zareena 1 The Hoe Billericay Essex CM12 9XB</p>	<p>Title: Proposed chicken run and housing</p>	<p>Drawn By: ZJ Checked By: Page Size: A1</p>	<p>Contract No: NZ-MB/ Pre Planning Set: A Revision: 0 Page No: 1 - Existing & Proposed Site Plans</p>
---	---	--------------------------	------------------------------------	--	---	--	--

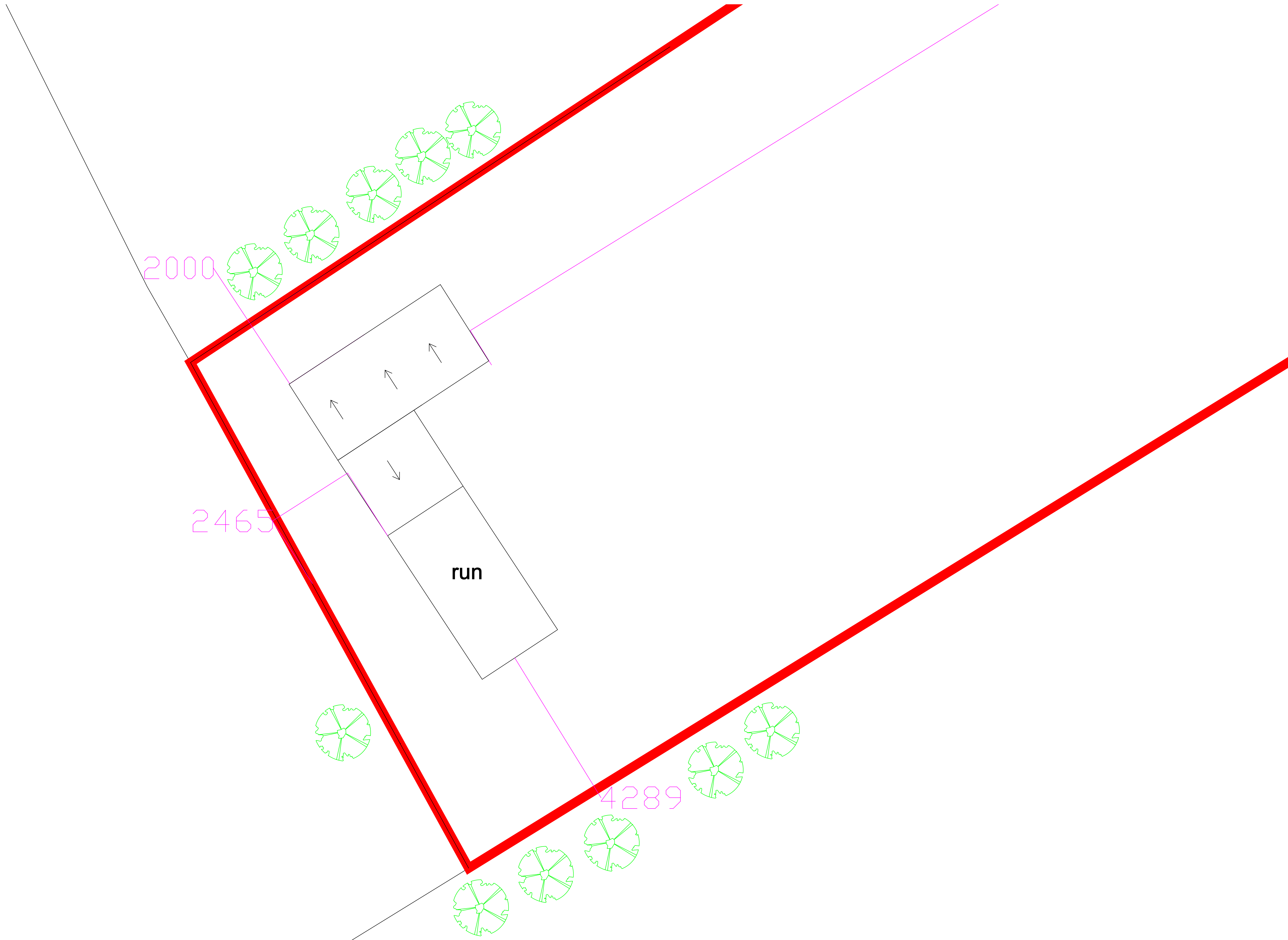

Contractors Notes:
 All items, notes, dimensions and general design contained in this drawing are for guidance purposes only. Nominated builder and service responsible for the project should make a thorough check prior to commencement of works against site, drawings, service drawings, current building regulations, British Standards and codes of practice. The Contractor is to allow within their price for all items not listed but that will be required to complete the work in accordance with all Current Legislation.

Notes:
 These drawings and any other supporting documentation related to them remains the property of Planning Made Easy until the agreed fees are settled in full. Until such time these plans and all supporting information remain the property of Planning Made Easy, under copyright law the use and copying of these plans is not permitted without the written consent of Planning Made Easy.

Revisions:

Date:

Date:
01/12/2023

Client:
 Noah & Zareena
 1 The Hoe
 Billericay Essex
 CM12 9XB

Title:
Proposed chicken run and housing

Drawn By: ZJ

Checked By:

Page Size: A1

Contract No: NZ-MB/ Pre Planning

Set: A

Revision: 0

Page No: 2 - Proposed Site Plans