

GARAGE SOUTH ELEVATION  
Scale: 1:100

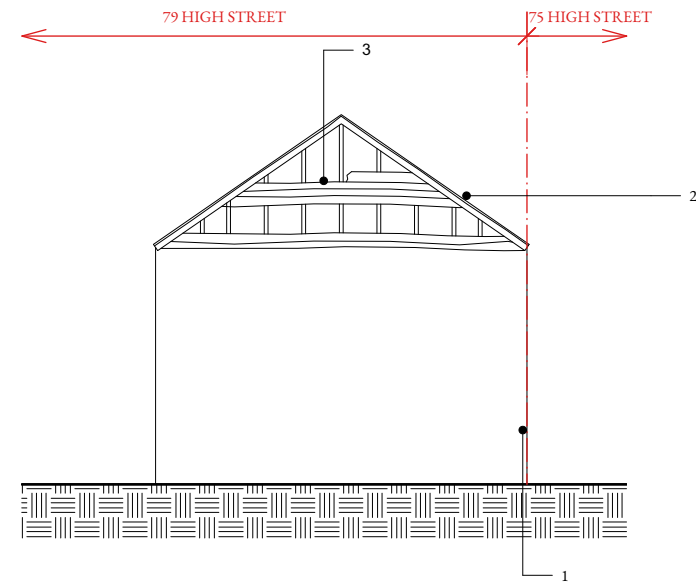

GARAGE EAST ELEVATION  
Scale: 1:100

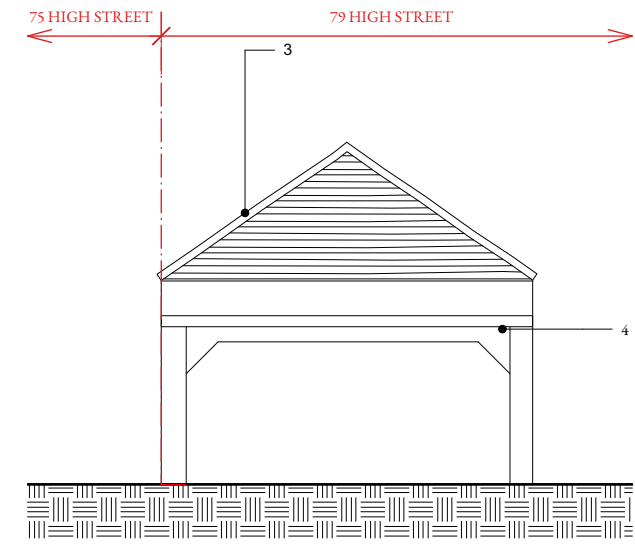

GARAGE WEST ELEVATION  
Scale: 1:100

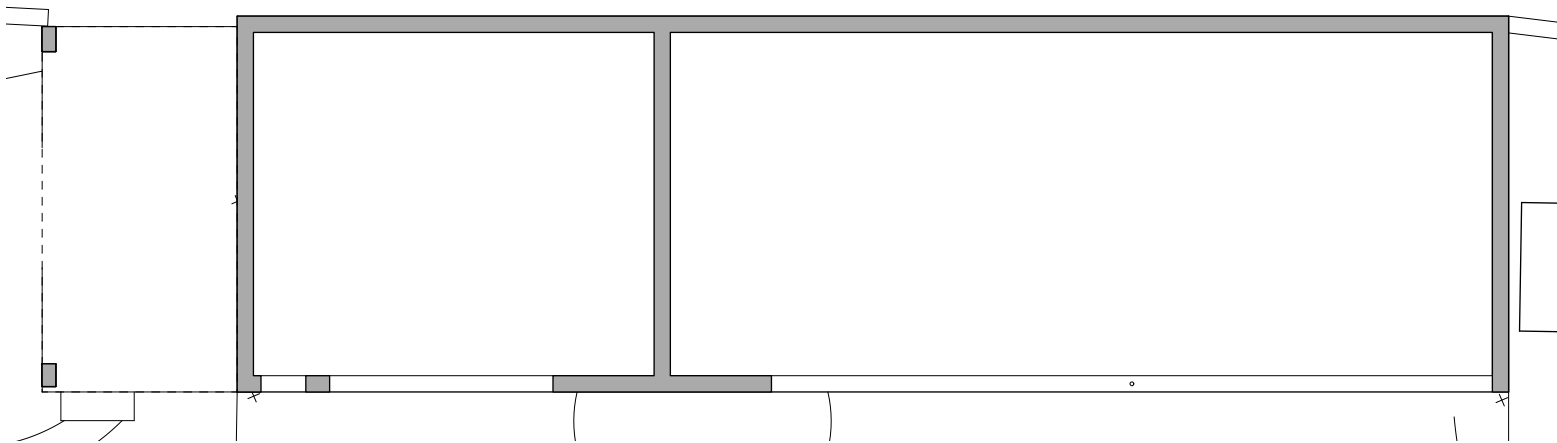

GARAGE GROUND FLOOR PLAN  
Scale: 1:100

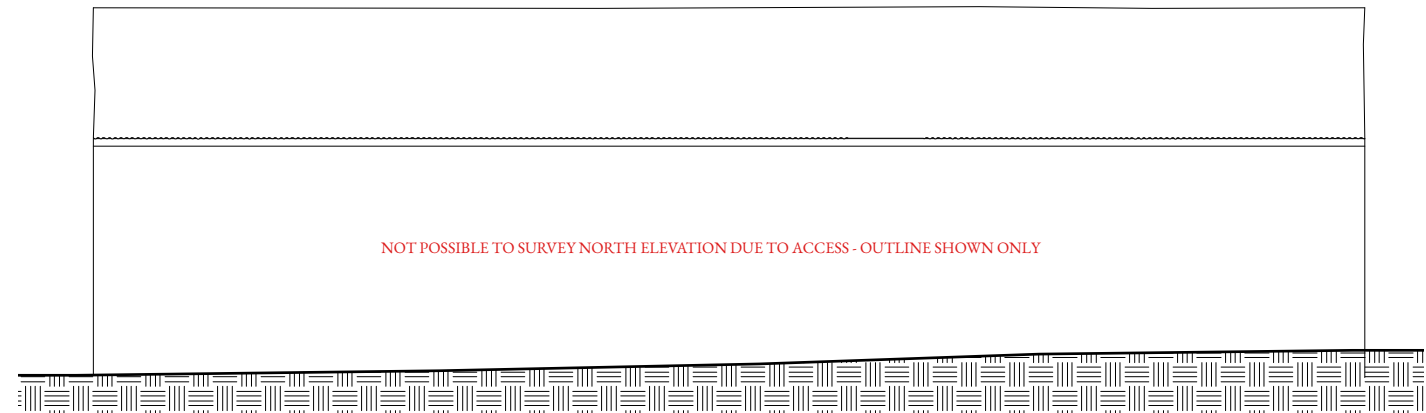

GARAGE NORTH ELEVATION  
Scale: 1:100

NOTES

- 1. red brickwork
- 2. black horizontal timber cladding
- 3. corrugated roof
- 4. timber framed verandah with corrugated roof

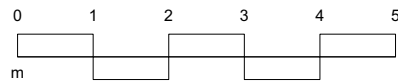

Dimensions areas and levels where given are only approximate and must be verified on site by contractor. The architect must be notified of any kind of discrepancies immediately. This drawing is to be read in conjunction with all relevant consultants' and/or specialists' drawings/documents and any discrepancies or variations are to be notified to the architects before the affected work commences. All queries relating to design of foundations, floor slabs and any structural elements are to be referred to the structural engineering consultant for resolution. This drawing applies only to this job and site. This drawing must not be scaled. The information on this drawing is copyright protected.

Rev.	Date	Notes
P1	22/02/2024	Issued for Planning



PLANNING

Project Number - Name 265 - HIGH STREET COTTENHAM	
Sheet Title GARAGE AS EXISTING	
Sheet Number_Revision 070_P1	
Scale AS NOTED AT A3	Date FEBRUARY 2024
Drawn JT	Checked EP

**apa**  
Ashworth Parkes Architects  
Unit F / Dale's Brewery / Cambridge / CB1 2LJ /  
01223 366522  
office@ashworthparkes.co.uk  
www.ashworthparkes.co.uk