

Rear elevation

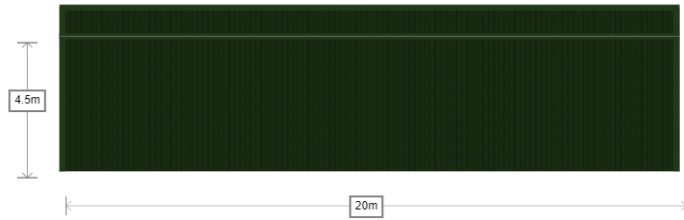

2D Illustration

Right gable

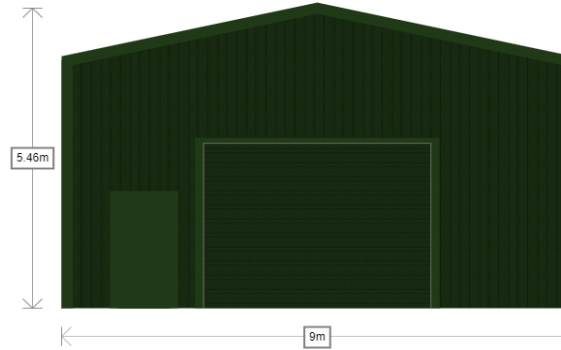

Ref:-  
 Andy Parrott Olive Grove 10/08/2023  
 Site Address:-  
 Olive Grove Garden Centre  
 Oundle Road  
 Polebrook  
 Peterborough  
 PE8 5LQ  
 Roof Pitch:- 12  
 Roof Cladding:-  
 Kingspan RW 40mm Core Composite Panel  
 Left Gable Cladding:-  
 Kingspan RW 40mm Core Composite Panel  
 Right Gable Cladding:-  
 Kingspan RW 40mm Core Composite Panel  
 Front Elevation Cladding:-  
 Kingspan RW 40mm Core Composite Panel  
 Rear Elevation Cladding:-  
 Kingspan RW 40mm Core Composite Panel  
 Rain Water system:- PVC  
 Roof Colour:- Juniper Green  
 Wall Colour:- Juniper Green  
 Flashings Colour:- Juniper Green  
 Rainwater System Colour:- Black

Left gable

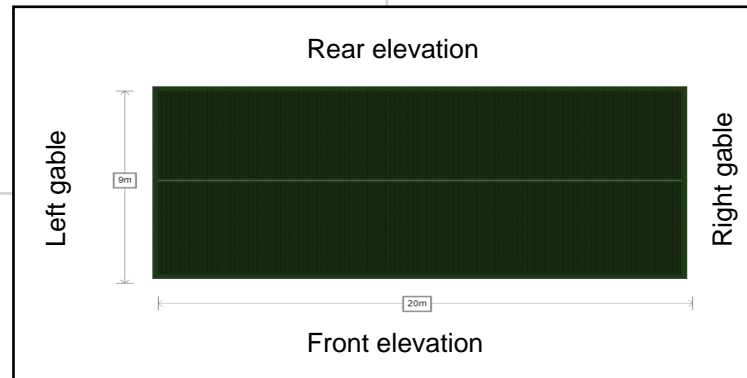

Front elevation

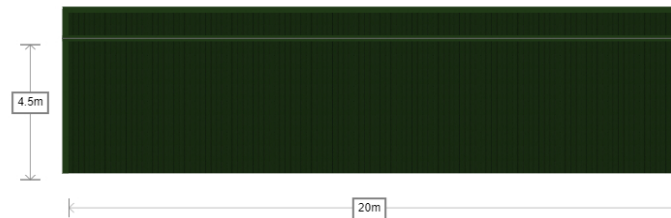
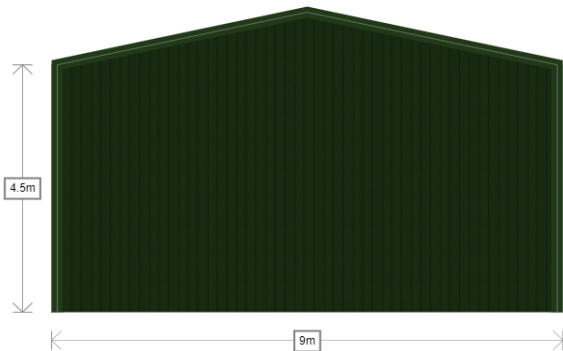

This drawing is for illustration purposes only and not a technical drawing. Door locations and sizes are indicative and may require adjustment, once final design and detailing is complete.

Full Technical drawings will be issued for approval with placement of order, along with a detailed order confirmation confirming full spec of building to be supplied

© Omega Steel Buildings  
 2023

1. Left gable/ Rear elevation

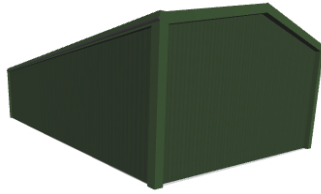

3D Illustration

2. Right gable / Rear elevation

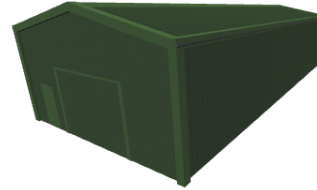

3. Left gable / Front elevation

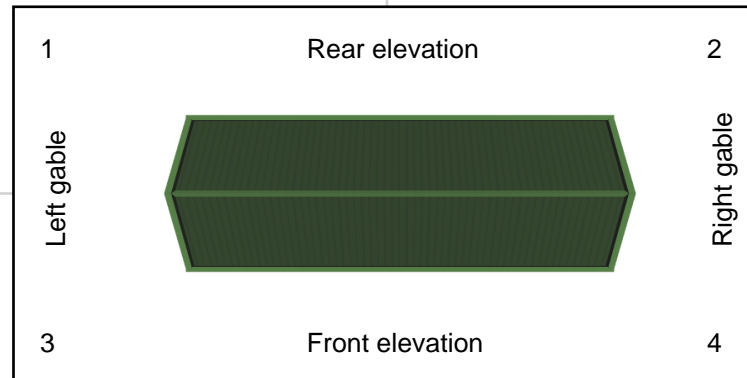
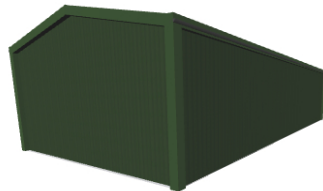

4. Right gable / Front elevation

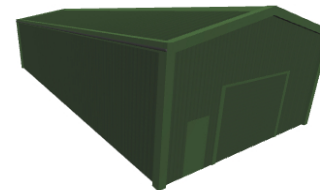

Ref:-  
 Andy Parrott Olive Grove 10/08/2023  
 Site Address:-  
 Olive Grove Garden Centre  
 Oundle Road  
 Polebrook  
 Peterborough  
 PE8 5LQ  
 Roof Pitch:- 12  
 Roof Cladding:-  
 Kingspan RW 40mm Core Composite Panel  
 Left Gable Cladding:-  
 Kingspan RW 40mm Core Composite Panel  
 Right Gable Cladding:-  
 Kingspan RW 40mm Core Composite Panel  
 Front Elevation Cladding:-  
 Kingspan RW 40mm Core Composite Panel  
 Rear Elevation Cladding:-  
 Kingspan RW 40mm Core Composite Panel  
 Rain Water system:- PVC  
 Roof Colour:- Juniper Green  
 Wall Colour:- Juniper Green  
 Flashings Colour:- Juniper Green  
 Rainwater System Colour:- Black

This drawing is for illustration purposes only and not a technical drawing. Door locations and sizes are indicative and may require adjustment, once final design and detailing is complete.

Full Technical drawings will be issued for approval with placement of order, along with a detailed order confirmation confirming full spec of building to be supplied

© Omega Steel Buildings  
 2023