

EX Existing Ground
Scale 1:100

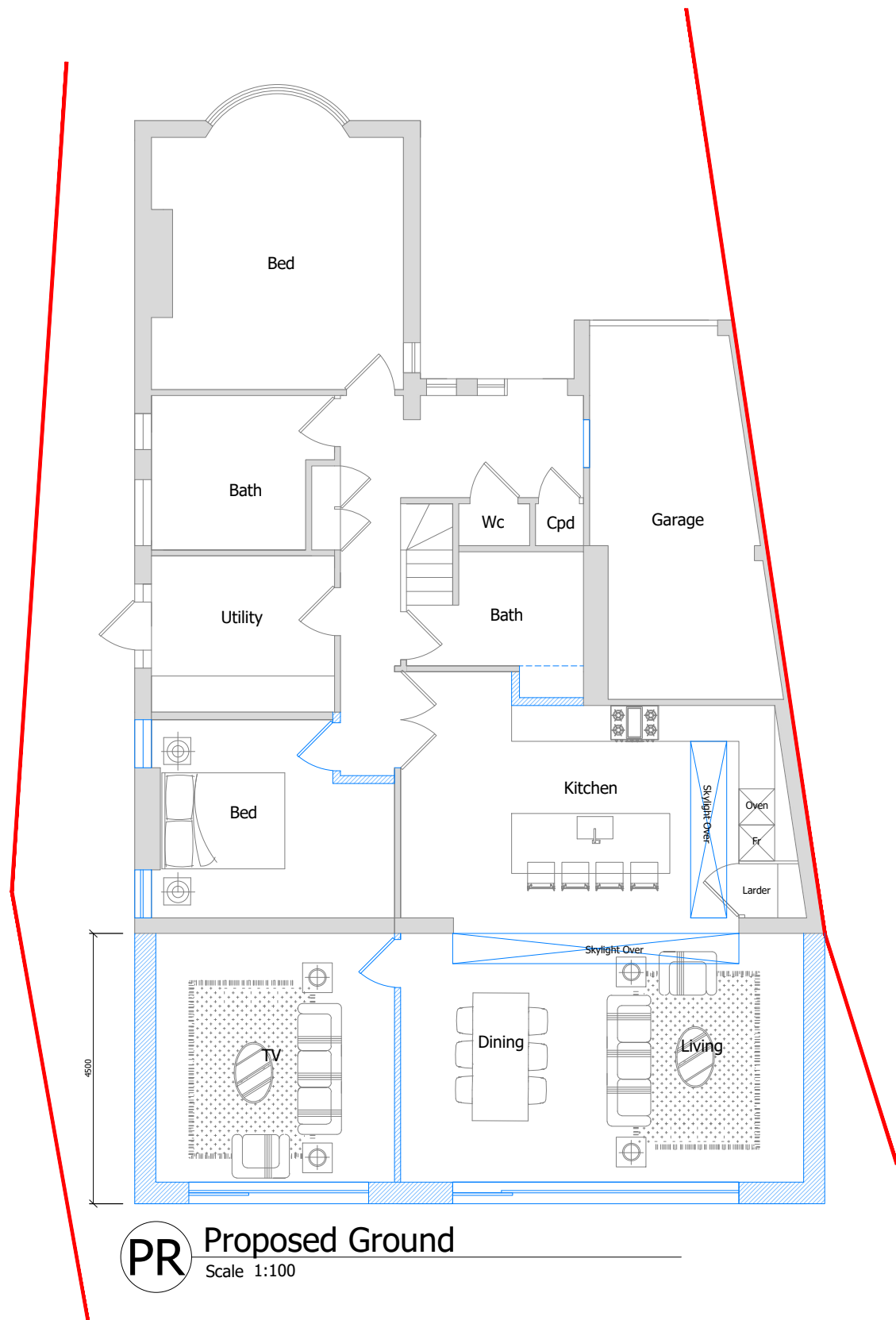

PR Proposed Ground
Scale 1:100

These plans have been drawn for the purpose of planning permission and lawful consents.

All drawings to be signed off by building control before the commencement of any works.

Any measurements required for construction must not be scaled from this drawing but taken on site.

All structural elements to be signed off by structural engineer and agreed with Building Control prior to the commencement of works.

pbarc

Status: **PLANNING**

Project: 24 Elmroyd Ave

Drawing: Ground Floor Plans

Job Number: A19-213	Drawing Number: PRP00G	Drawing Revision: A
Date: 06.02.24	Scale @ A3: 1:100	Drawn: -

North arrow pointing towards the top right.

