

Steps:
Required steps
TBC on site.
To comply.

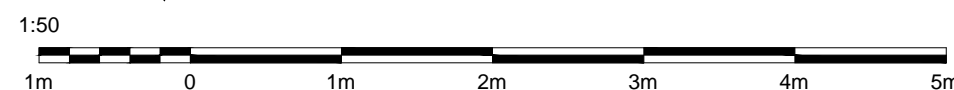
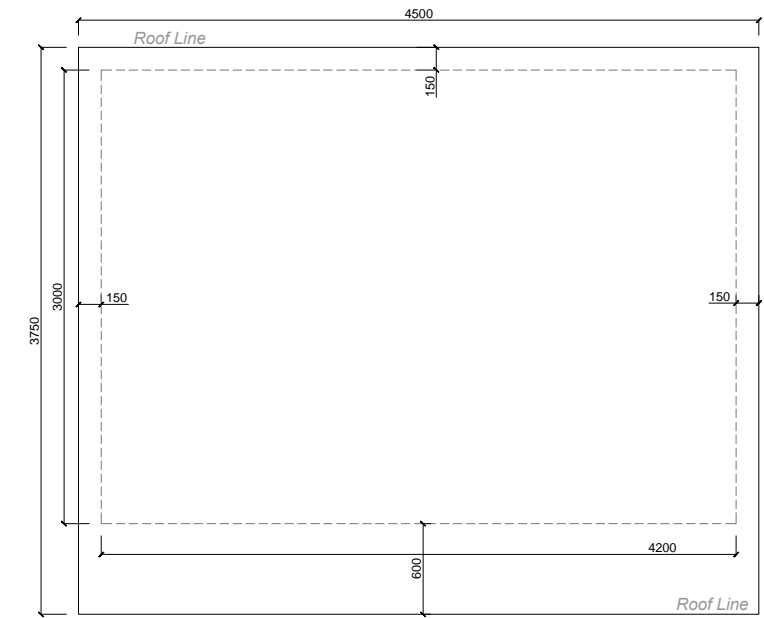
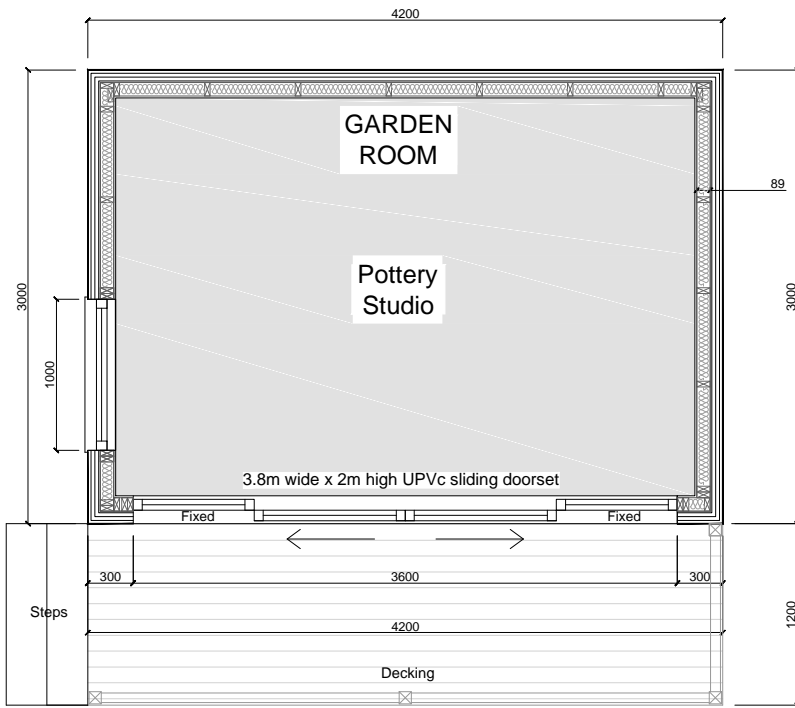
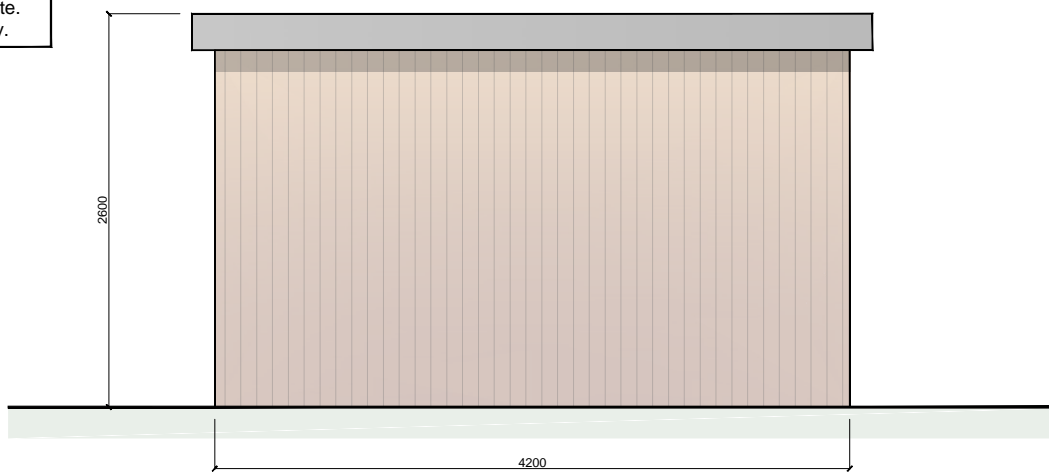

Uno Garden Room

BUILDING MATERIALS

BUILDING MATERIALS
Cladding Thermowood with a shadow gap

Roof EPDM Rubber membrane

Doors 4m wide x 2m high UPVc sliding doorset to the front. 2 middle panes slide left/right

Windows 1m x 1.7m tilt and turn window facing the house

Garden Room use The Room will be used as a pottery studio

A Roof plan & scale bar added		27.02.24
CLIENT Amy Hamson		
PROJECT TITLE PLANNING APPLICATION Garden room Pottery studio proposal 24C Kenilworth Road Bridge of Allen FK9 4DU		
DRAWING TITLE Planning Application Proposed plans & Elevations		
DATE 27.02.2024	DRAWN BY J.W.	SCALE 1:50@A3
DRAWING NO. PPPR01	REV. A	