

PRINCIPLE ELEVATION

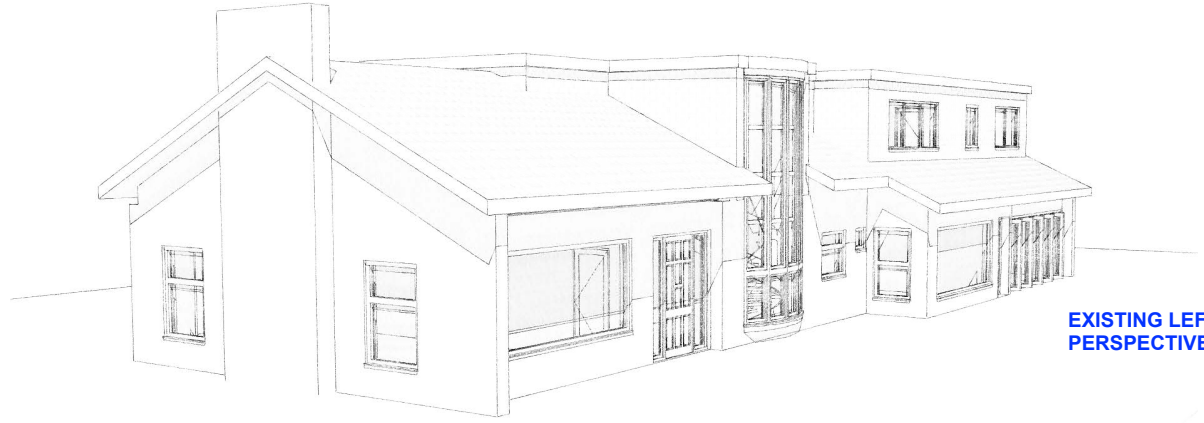

EXISTING LEFT HAND PERSPECTIVE

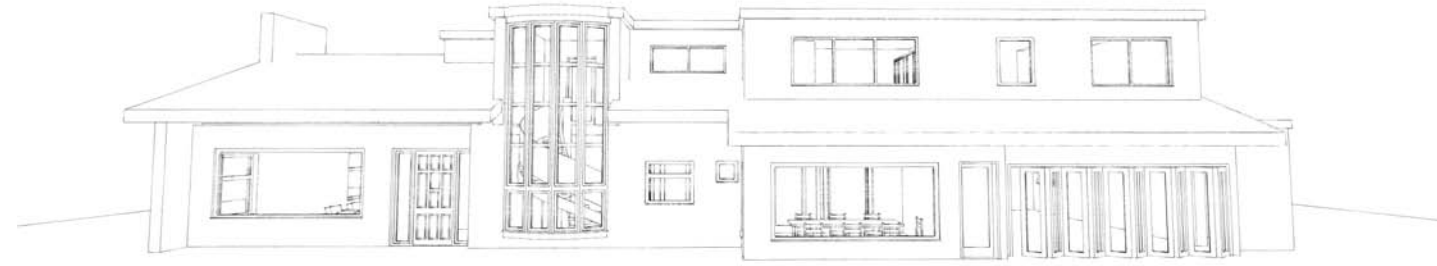
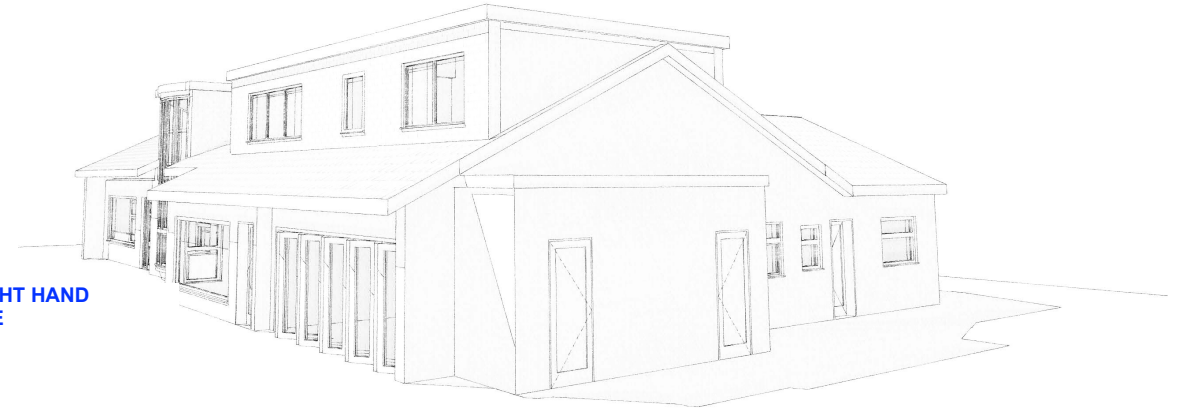

EXISTING RIGHT HAND PERSPECTIVE

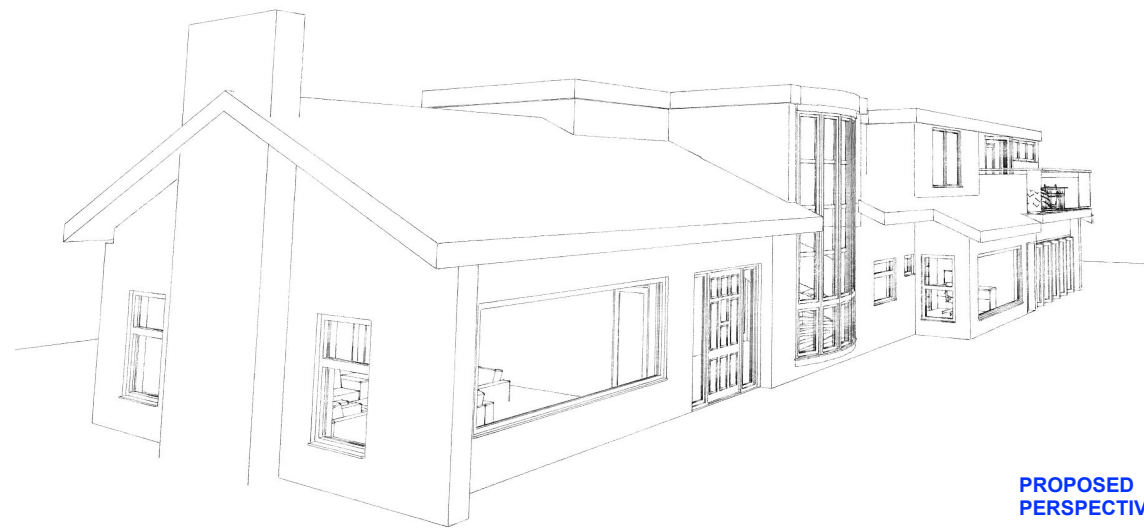

PROPOSED LEFT HAND PERSPECTIVE

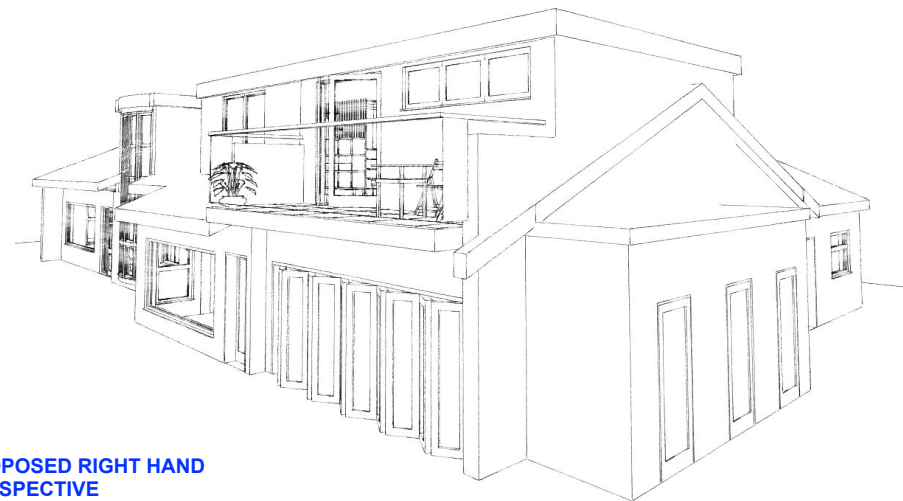

PROPOSED RIGHT HAND PERSPECTIVE



project: BIRCHWOOD LODGE HAGGNOOK WOOD RAVENSHEAD NG15 9HE
drawing ref: SKETCH VIEWS PA01E & PA01P
status: Planning Application

client: NICHOLAS HILL
date: 01/2024
scale: N/A

drawing production by: DJM
contact details: E: bouncearchitecture@outlook.com Tel: 07791970946 web: www.bouncearchitecture.com

INTELLECTUAL PROPERTY, CONFIDENTIALITY, PUBLICITY AND OR LIABILITY.

The copyright in all drawings reports and other documents (including material in electronic form) prepared by the consultant (Bounce Architecture), with relation to this and any other application made to any Local Authority or any other person or business shall remain vested in the Consultant. Any individual business or local authority shall not without the prior written consent of the Consultant divulge to any party details of any confidential information disclosed by the Consultant in the performance of the information contained within this document. The Client shall NOT have a license to copy and use only the final drawings and other documents provided by the Consultant without prior consent. The Consultant shall not be liable for the use of such drawings or documents other than for the purposes stated within the document for which they were provided by the Consultant. All digital data remains the property of the consultant. The Client, shall not without the Consultant's prior written agreement provide to any third party or publish on any website the whole or any part any drawing report or other document prepared by the Consultant. No liability is assumed or given with respect to the information provided other than that stated within the document reference. All measured data should be checked on site and under no circumstance should the data contained in this document be relied upon for construction purposes. All drawn external plan information is based upon the OS Mapping data relative to this site/application