

Note;

This drawing to be read in conjunction with all other design information, drawings and documents including all other design consultants requirements including structural, mechanical & electrical. All anomalies to be brought to attention of the designer before any part of the work is carried out. All dimensions to be verified on site.

This drawing is Copyright. The drawing is issued on the condition that is not copied, reproduced, retained or disclosed to any unauthorized person, either wholly or in part without written consent

The purpose of this drawing is to provide sufficient information to obtain "Planning & Building Control Approvals only".

The client will be responsible for appointing a contractor/consultant to carry out all necessary site investigations and including all documentation related to "Health & Safety Documentation" for pre & post contract.

The client is to agree with the consultant/contractor all works relating to the electrical, mechanical works. All external & internal finishes to be agreed with the client.

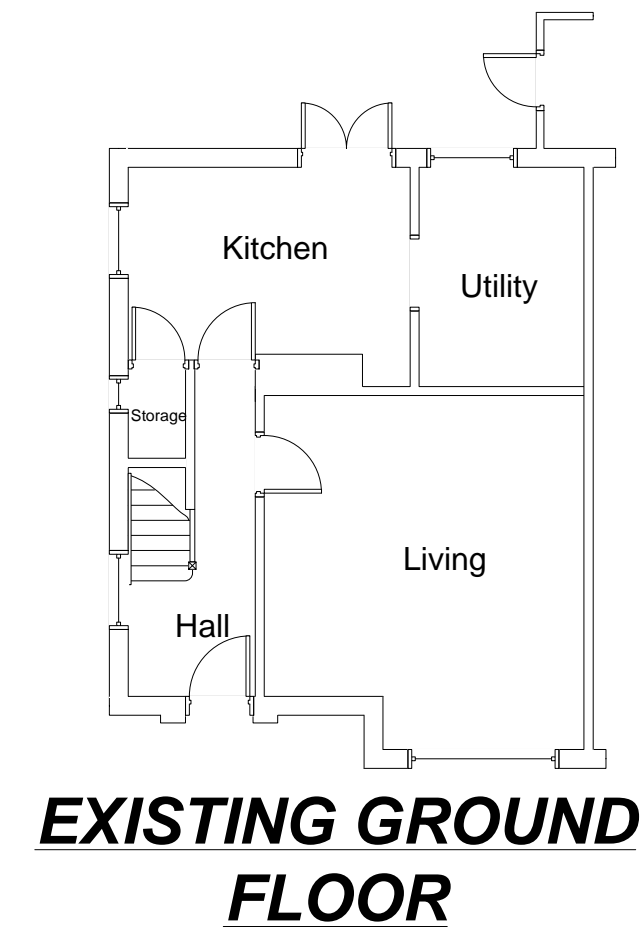
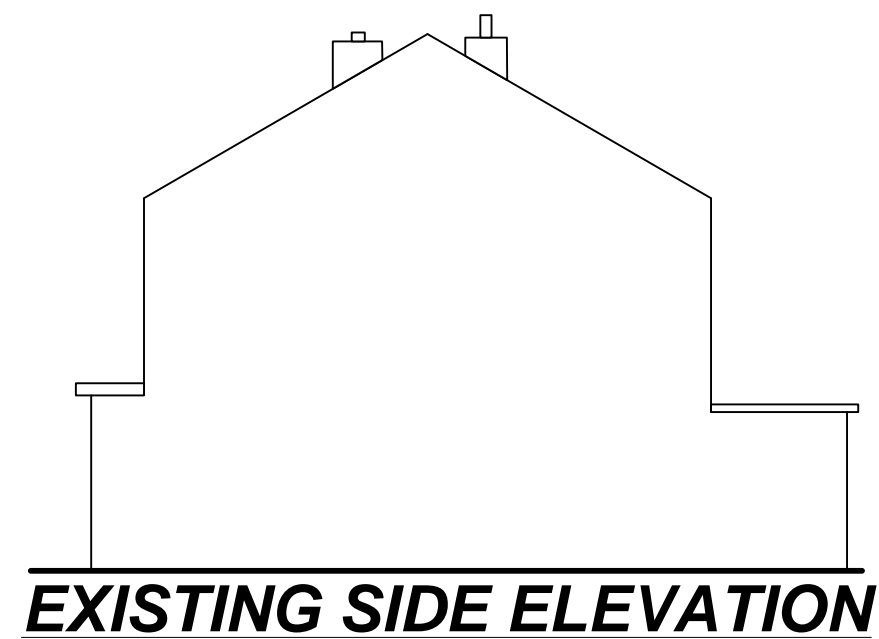
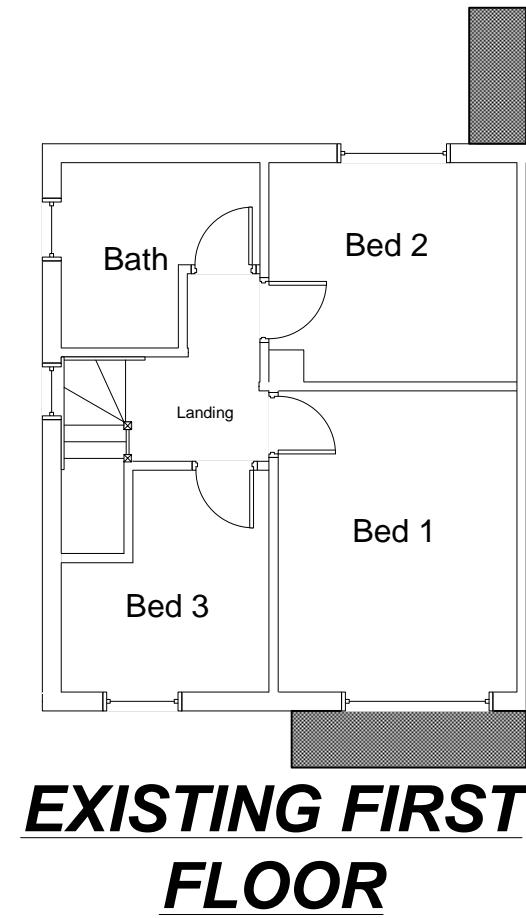

Project
PROPOSED SINGLE STOREY FRONT & REAR EXTENSION & TWO STOREY SIDE EXTENSION @153 CORONATION WALK GEDLING NOTTINGHAM NG4 4AR

Title
EXISTING ELEVATIONS & FLOOR PLANS

Drawing	Rev
Scale A2@1.100	Drawn CSB
Date 11th Feb 2024	

BUILDING & DESIGN SERVICE (Nottm) Ltd
20, Conisborough Avenue,
Gedling, Nottingham, NG4 2RE
Mobile 07900 258070
Tel 0115 9523302
e-mail colinburch@bdsdesign.co.uk
WEB <http://www.bdsdesign.co.uk/>

Registered Company
4487888

© **Copyright**