

SOUTH Scale 1 : 100

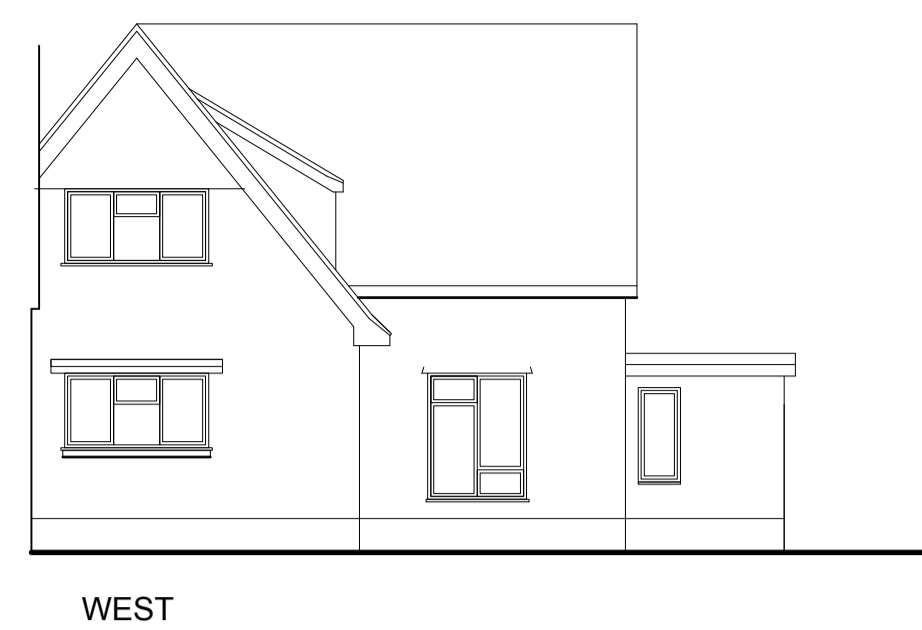

WEST

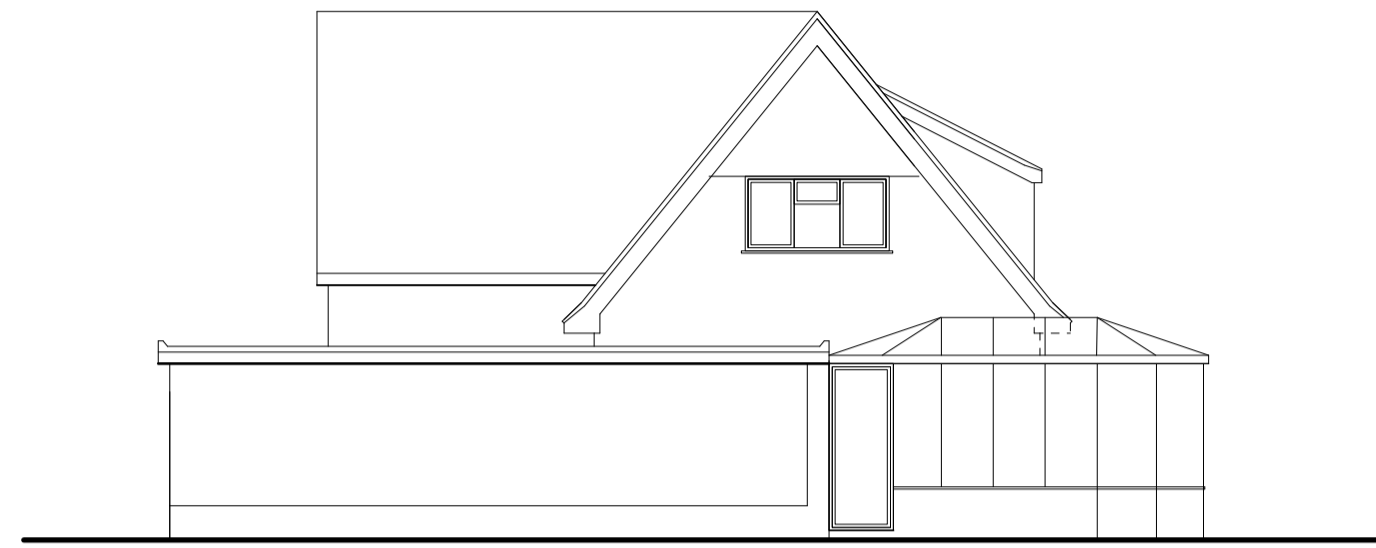

EAST



NORTH

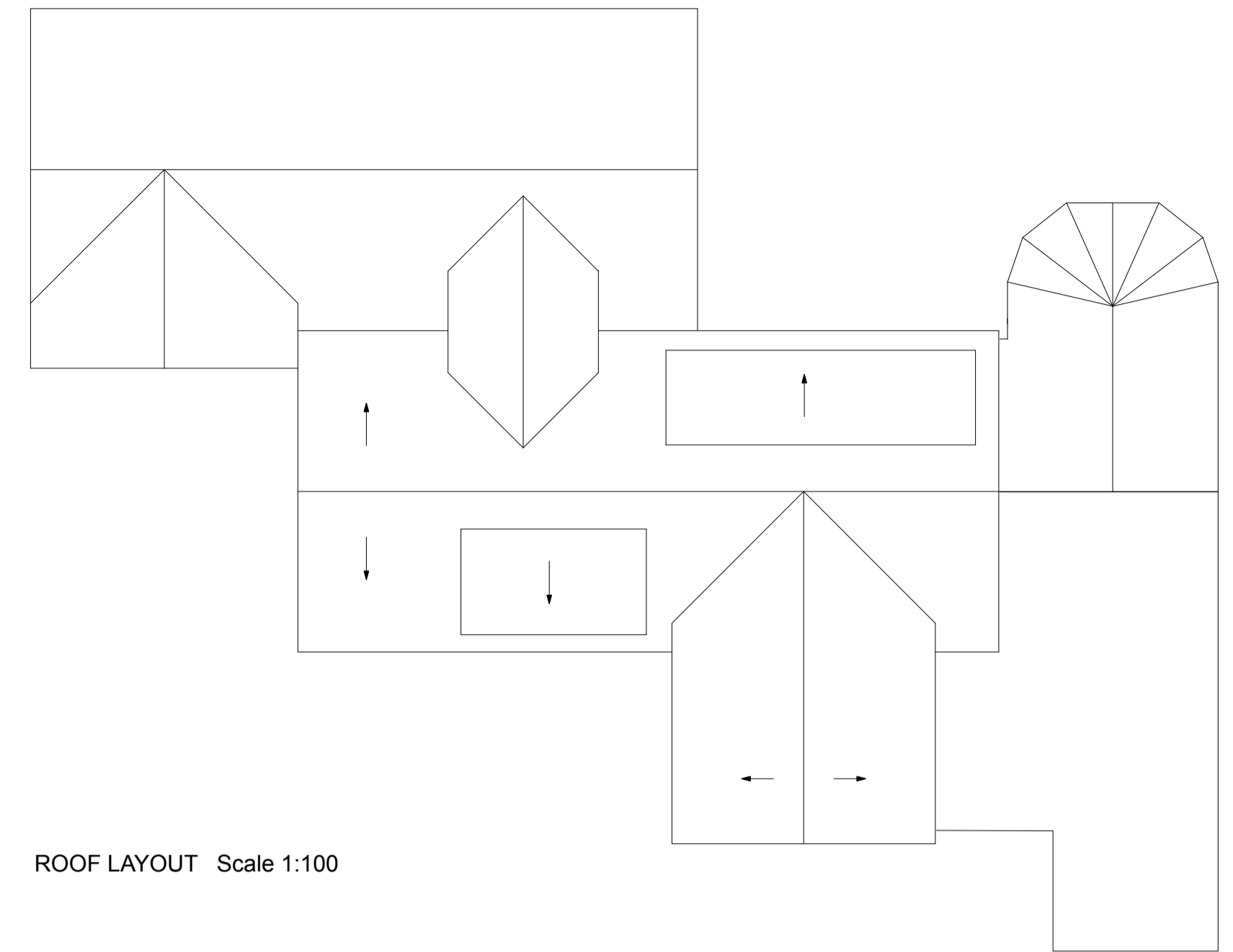

ROOF LAYOUT Scale 1:100

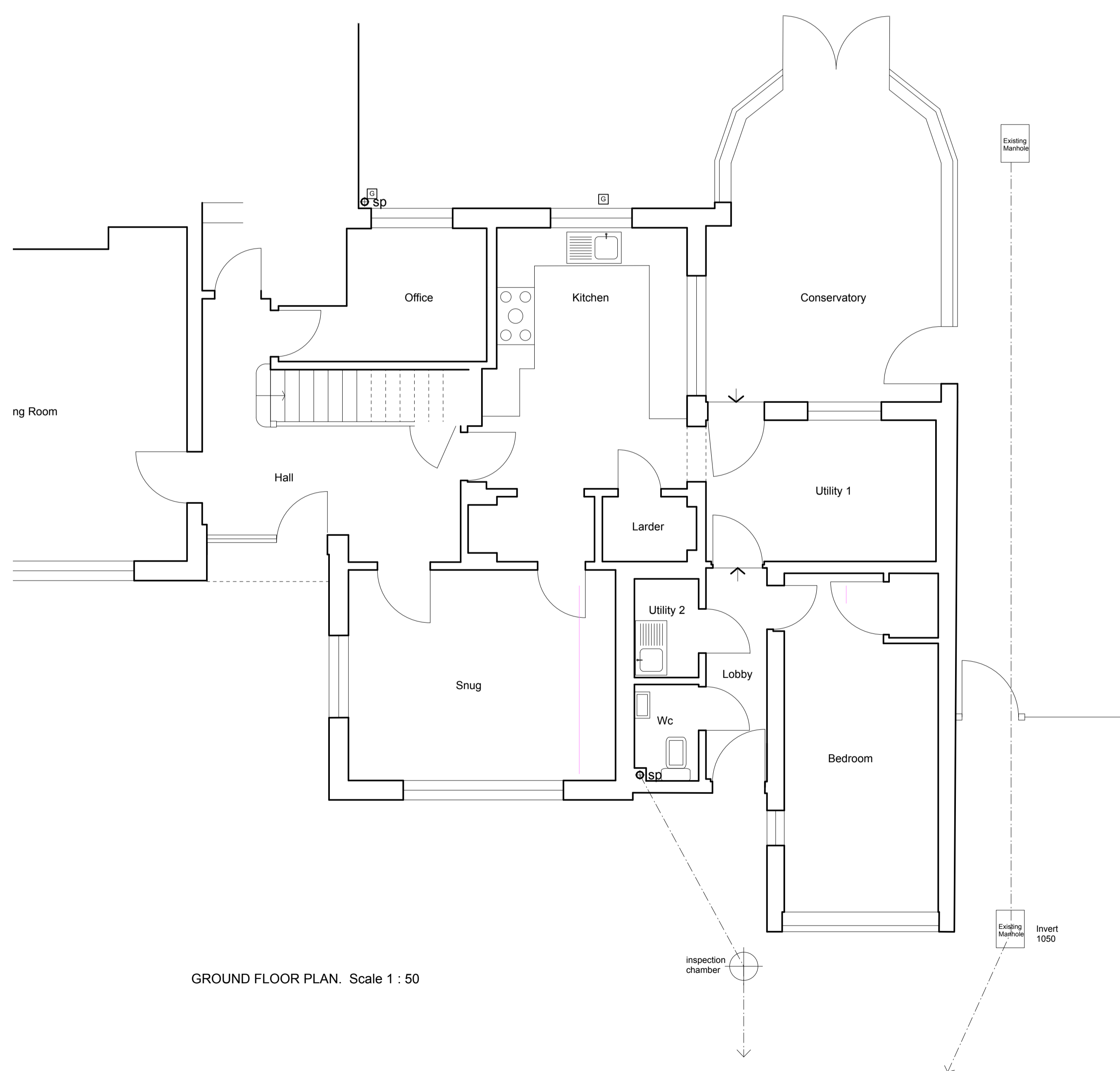

GROUND FLOOR PLAN. Scale 1 : 50

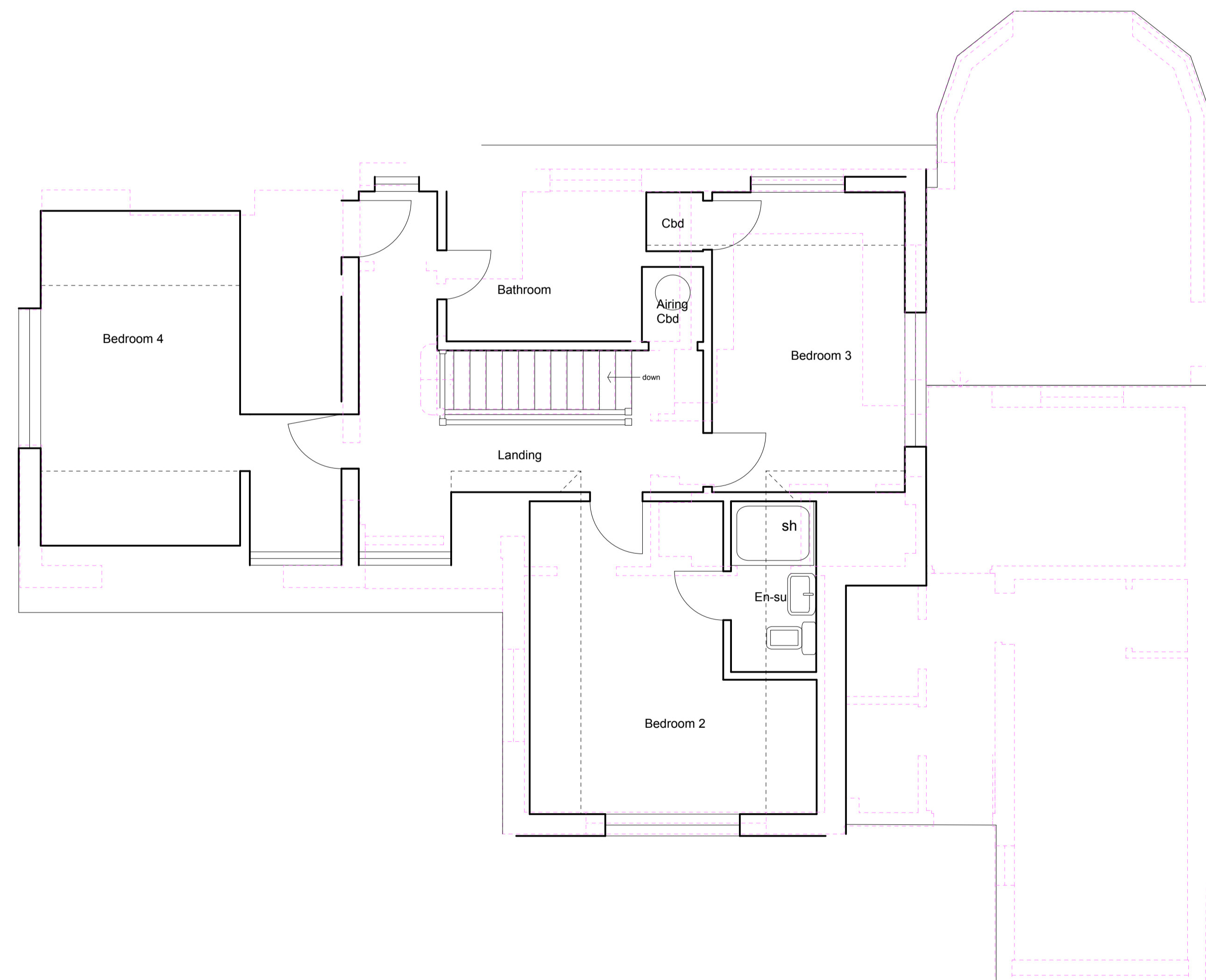

1st FLOOR PLAN. Scale 1 : 50

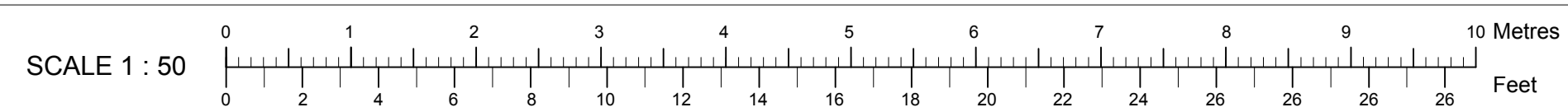

© Ben Powell Copyright
Information contained on this drawing is confidential and may not be used for any purpose other than for which the drawing is supplied without prior written authority. All rights reserved

Revisions	
<p>Ben Powell Architects Bay Cottage, The Street, Holbrook, Ipswich, Suffolk. IP9 2PZ tel 07595 550117 e: ben.powell@macace.net</p>	
Client	
<p>Mr D & Mrs R Wade</p>	
Project	
<p>Ridgeway, Main Road, Woolverstone, Ipswich IP9 1AX</p>	
Drawing Title	
<p>MEASURED SURVEY</p>	
Date	Scale
27/01/23	1 : 50 / 100
Drawing number	Revision number
34001/1	