

**NOTES:**

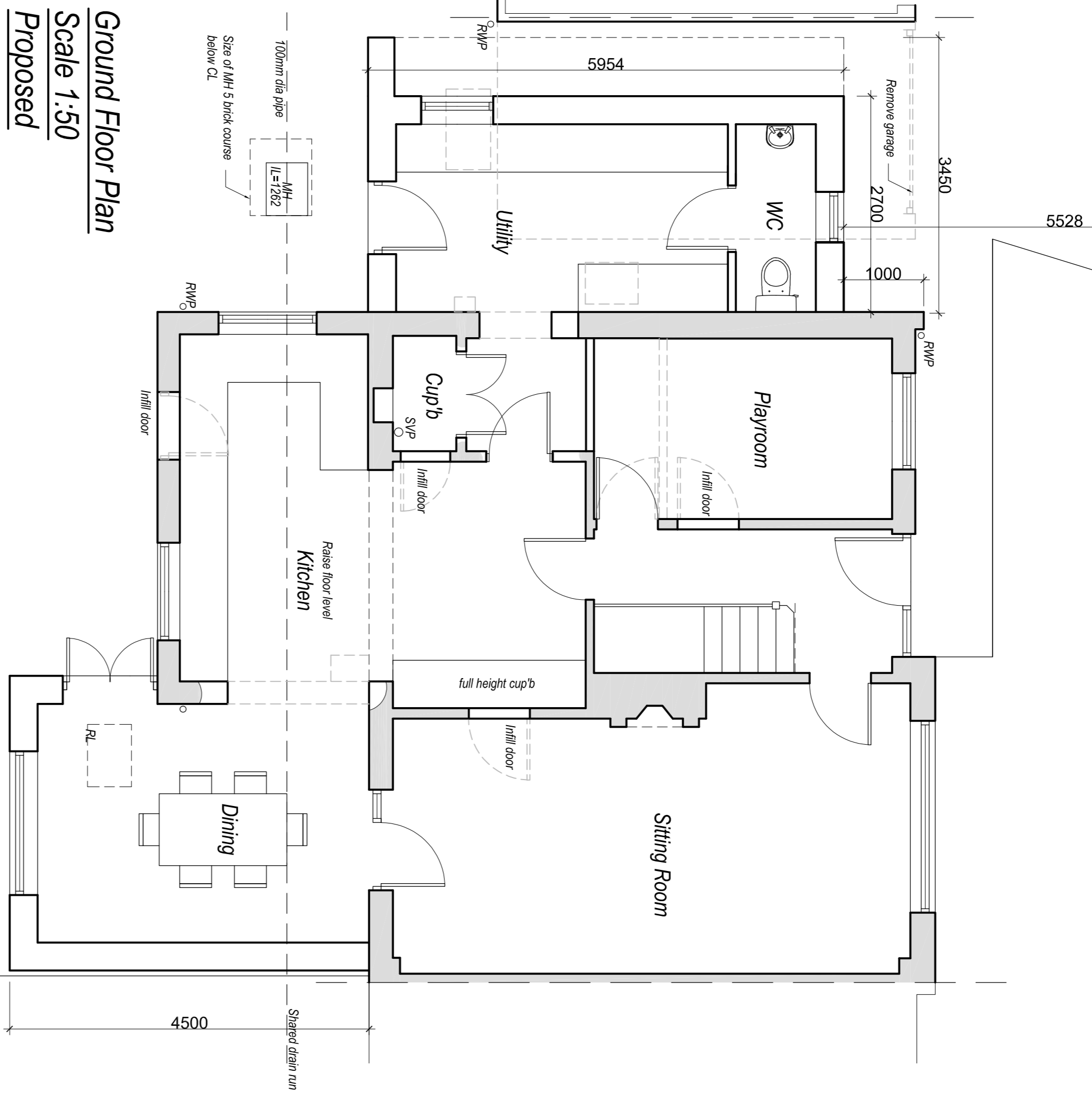

**Ground Floor Plan**  
Scale 1:50  
Proposed

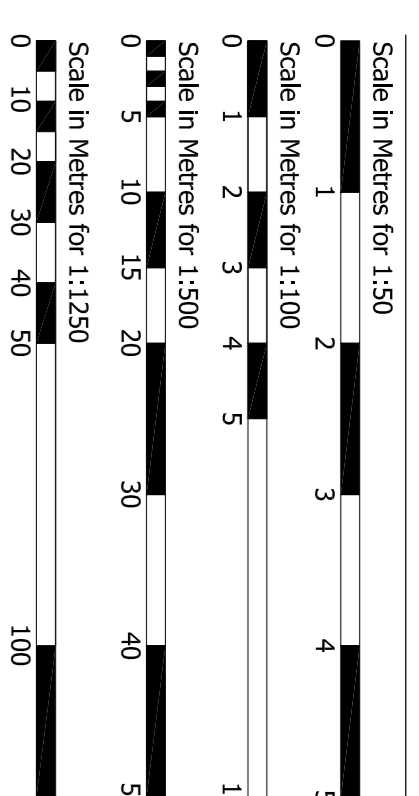
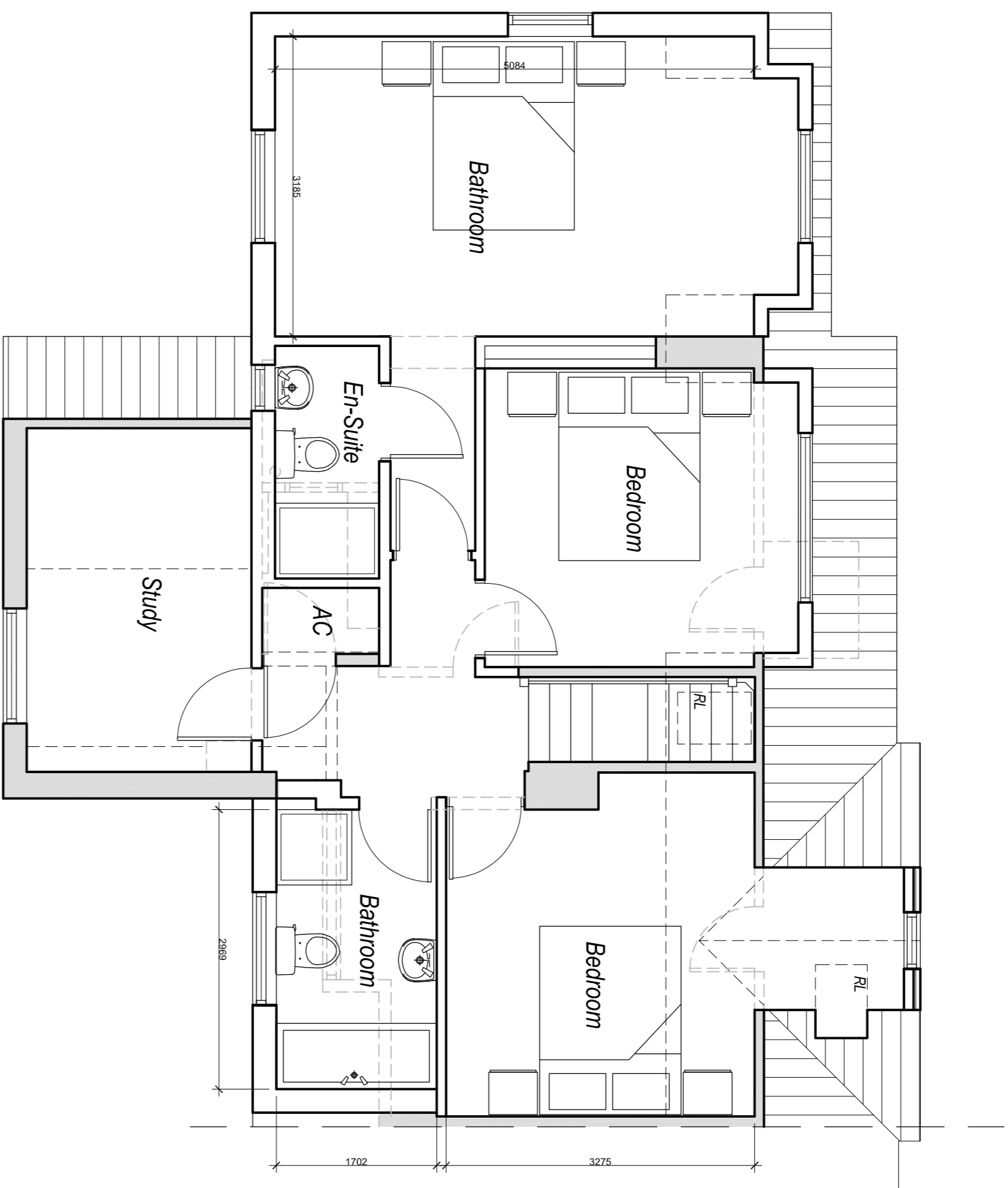

**First Floor Plan**  
Scale 1:50

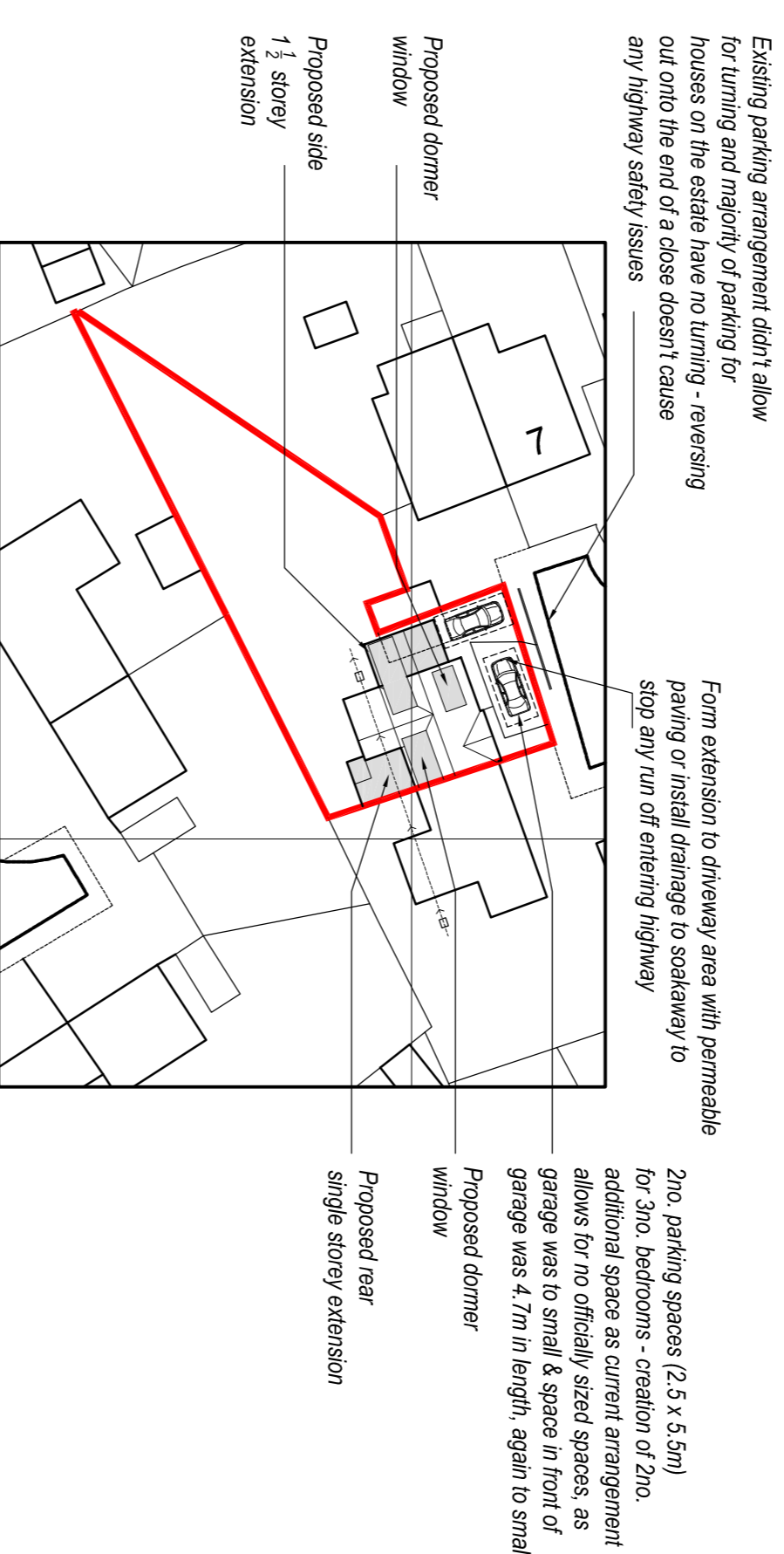

**Site Plan**  
Scale 1:500  
Proposed

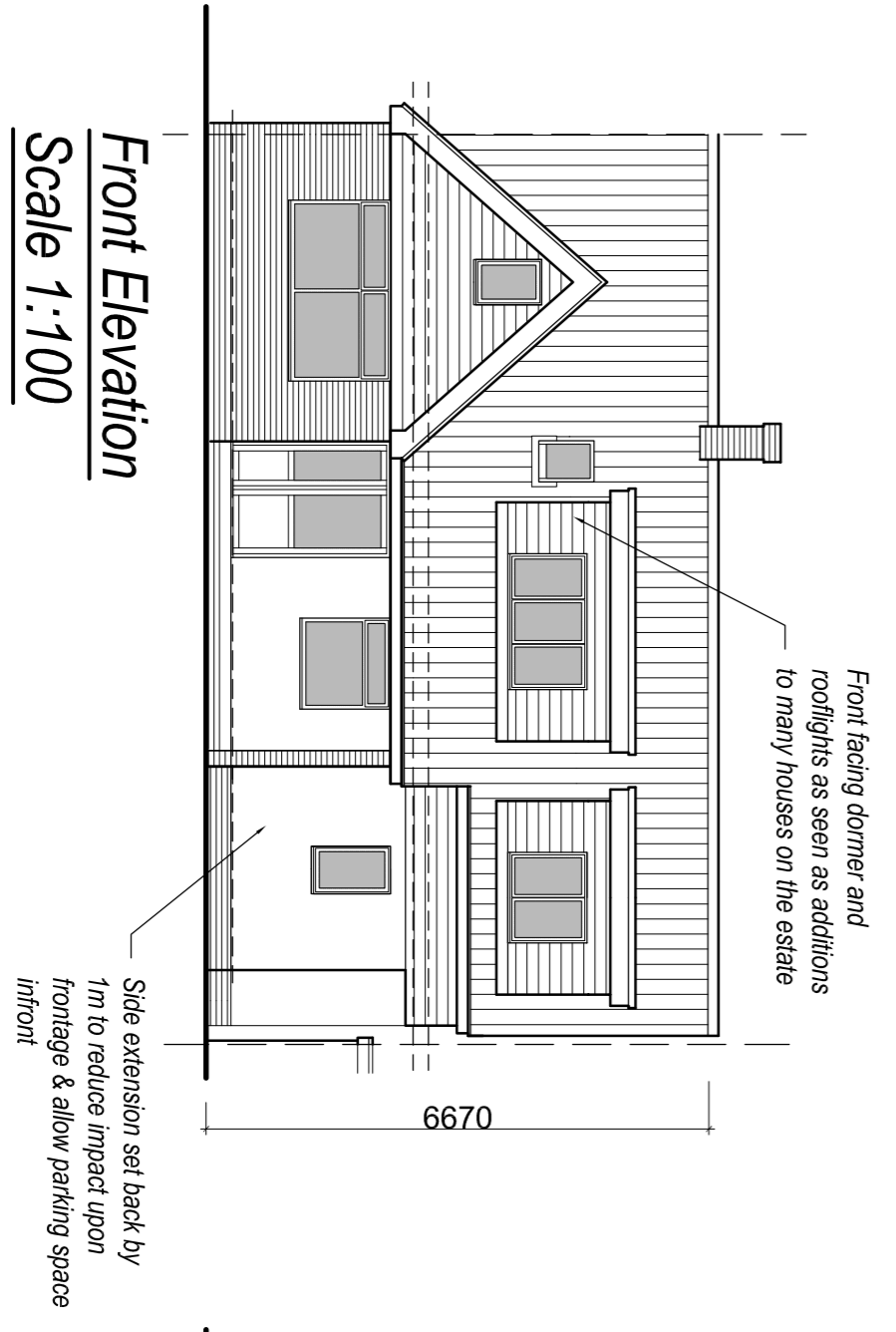

**Front Elevation**  
Scale 1:100  
Proposed

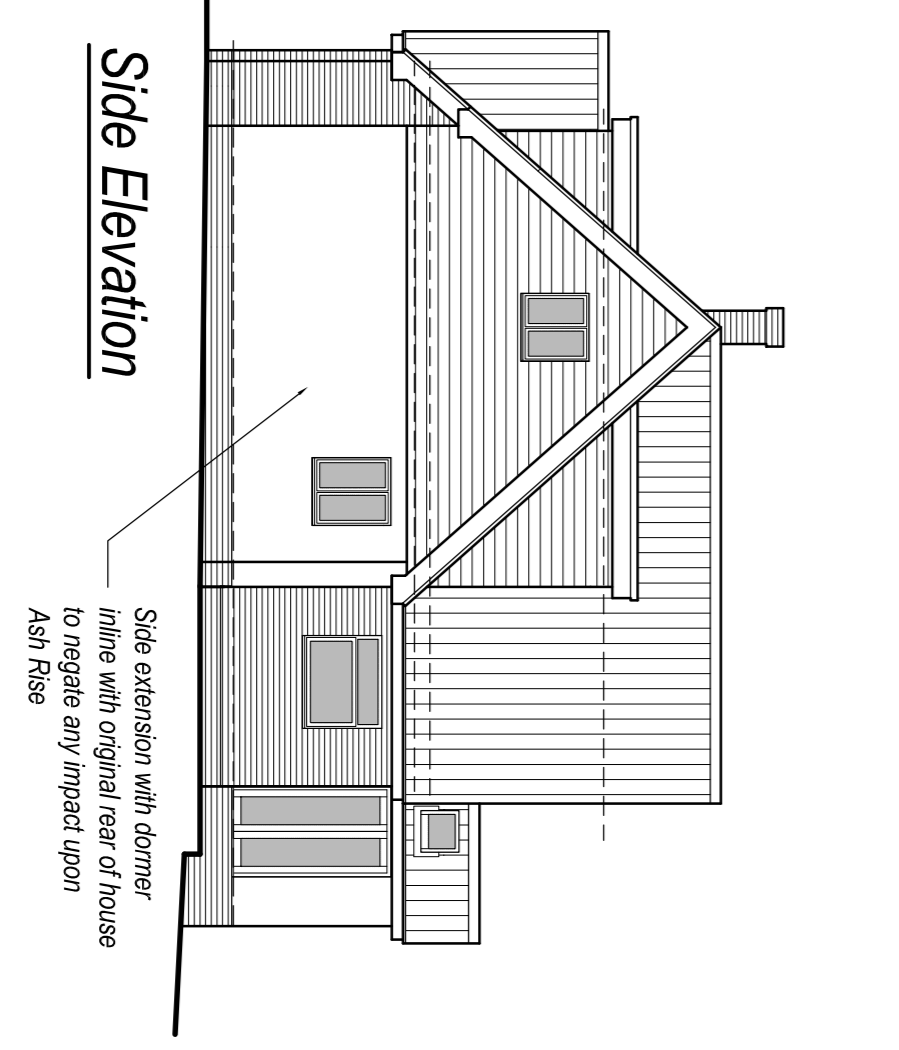

**Side Elevation**

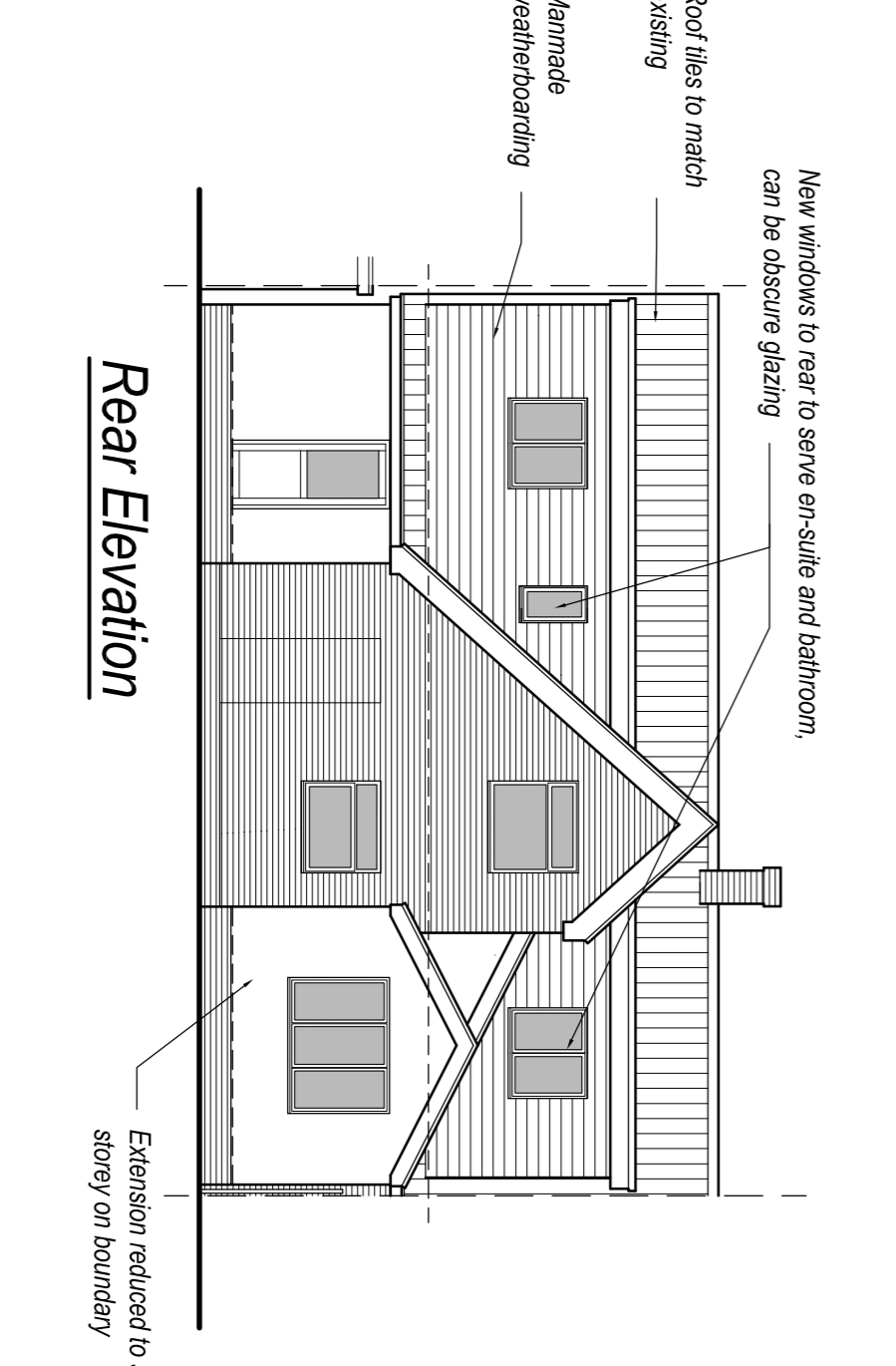

**Rear Elevation**

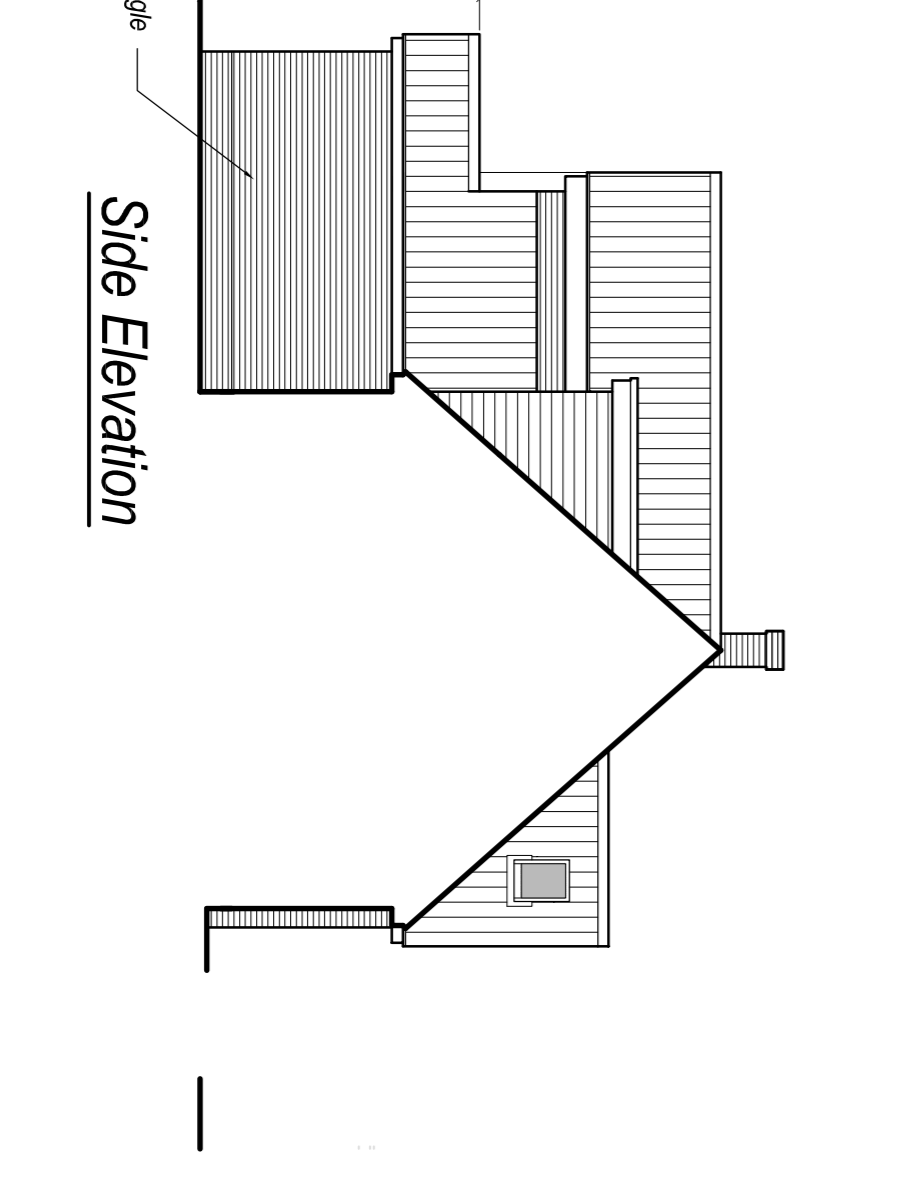

**Side Elevation**

Rev: E Date: Feb 24 Approved/Updated following pre app.  
Rev: D Date: Jan 24 Approved/Updated following pre app.  
Rev: C Date: Jan 24 Approved/Updated following client comments.  
Rev: B Date: Oct 23 Approved/Updated following client comments.  
Rev: A Date: Oct 23 Approved/Updated to submit to planning.

Status: **Planning**

**SUFFOLK BUILDING DESIGN**  
Chartered Institute of Architectural Technologists Registered Practice

**Tel : 01787 827200**  
www.suffolk-building-design.co.uk

11 East Street, Sudbury, Suffolk, CO10 2TP

Client: **Mr & Mrs A Pears**  
5 Elm Grove, Nayland, COLCHESTER  
CO6 4LL

Project: **Proposed Extensions**

|   |               |        |      |
|---|---------------|--------|------|
| Drawing Details                                   |               | Drawn: |      |
| Proposed Floor Plans & Elevations, Plus Site Plan |               | AIB    |      |
| Date:   | Scale:        | Date:  | Rev: |
| Oct '23   | As Shown @ A1 |        | E    |
| Number:   |               |        |      |
| 894.23.04   |               |        |      |