

site plan (1:100)

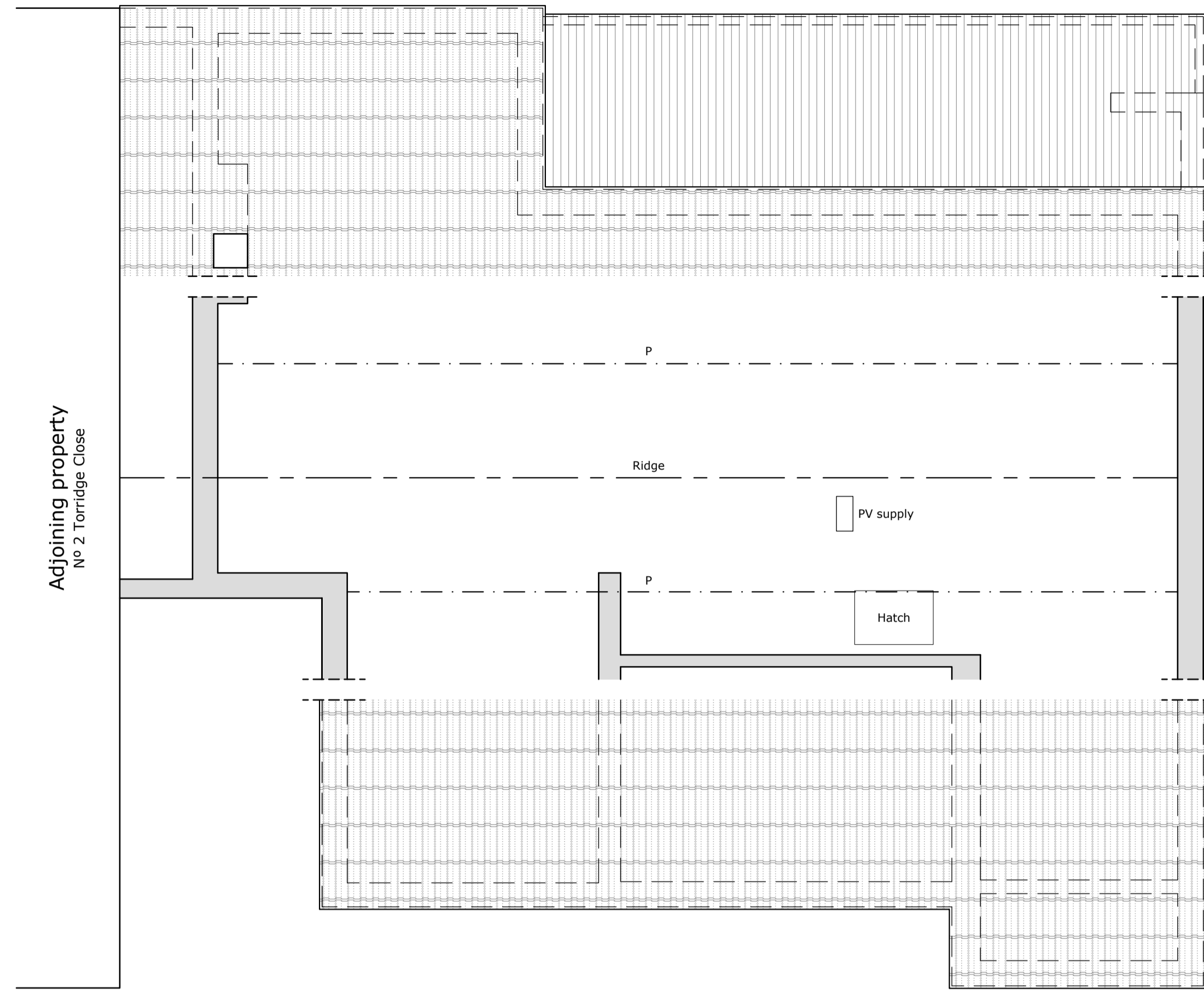

loft plan (1:50)

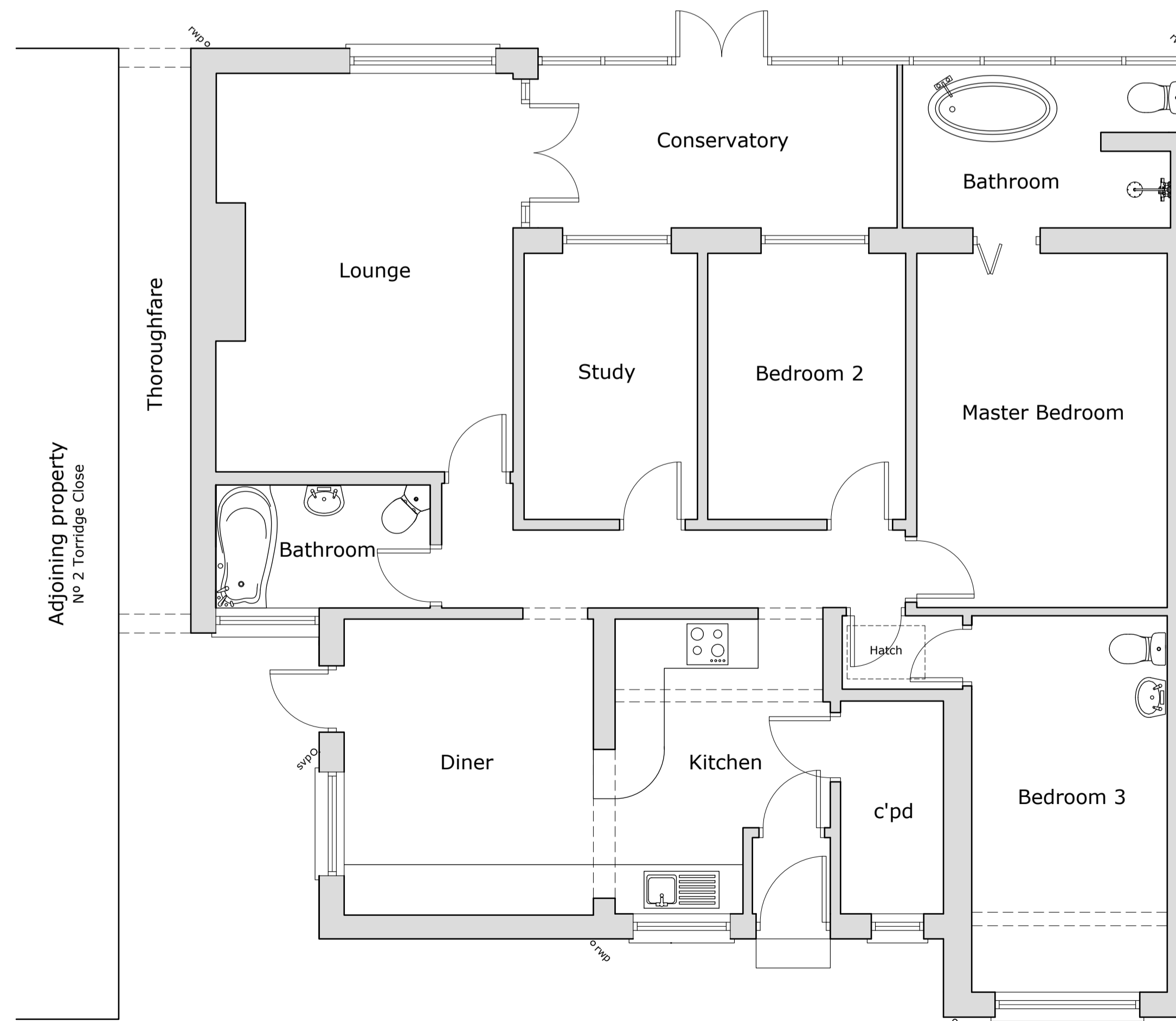

ground floor plan (1:50)

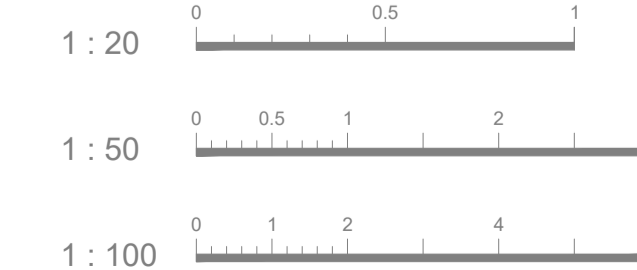

NOTES :

This drawing is for planning purposes only.
Use figured dimensions only, exact measurements should be taken onsite.

LOFT KEY :

- Ridge = 100x25mm
- R - Rafters = 150x40mm @375mm cts.
- P - Purlins = 155x40mm
- CJ - Ceiling joists = 135x50mm

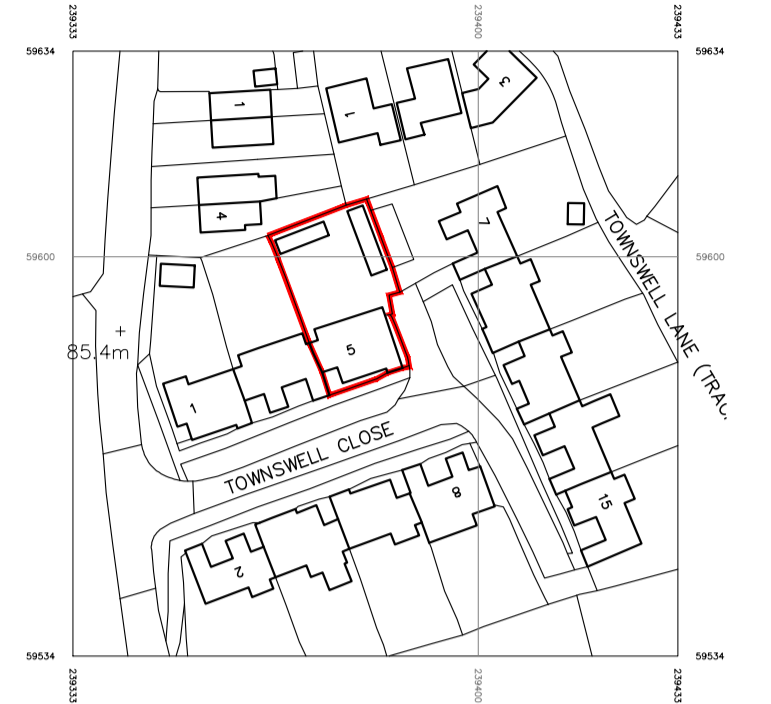

ordnance survey plan (1:1250)
License no. 100048957

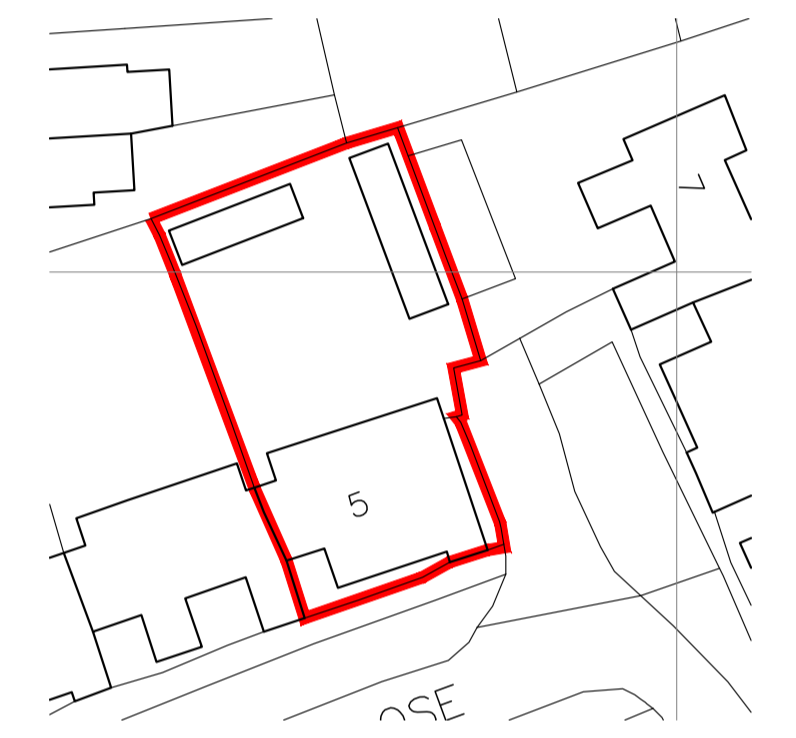

block plan (1:500)

FIRST ISSUE - 19.12.23 - KG

REVISIONS



t. 01752 674961
m. 07853903584
e. bw-architecture@outlook.com
w. www.bw-architecture.com

Unit S13,
Plymouth Science Park,
1 Davy Road,
Plymouth, PL6 8BX

PROJECT STAGE

- CONCEPTION / OPTION STUDY
- CONSTRUCTION
- PLANNING PERMISSION
- AS BUILTS
- BUILDING REGULATIONS
- CONVEYANCE / MARKETING

PROJECT
LOFT CONVERSION

SITE ADDRESS
5 TOWNSWELL CLOSE, TREMATON,
SALTASH, PL12 4RY

CLIENT / APPLICANT(S)
MR. & MRS. YARDE

DRAWING TITLE
EXISTING FLOOR & SITE PLANS

DRAWING ADDRESSEE(S)

PLANNING PURPOSES ONLY

SCALE	DATE	DRAWN	CHECKED
1 : 50/100	DEC '23	KG	BW
DRAWING NUMBER	SHEET SIZE	REV	
J592 - 10-01	A1	-	