



01 Proposed North Elevation

REF 3182.3.14
SCALE 1:100



02 Proposed South Elevation

REF 3182.3.14
SCALE 1:100



MATERIALS

- 01 Zinc/Metal Standing Seam Roof
- 02 Render Finish
- 03 Natural Stone
- 04 Natural Timber Cladding
- 05 Blackened Timber Cladding
- 06 Solar Panels
- 07 Roof Lights

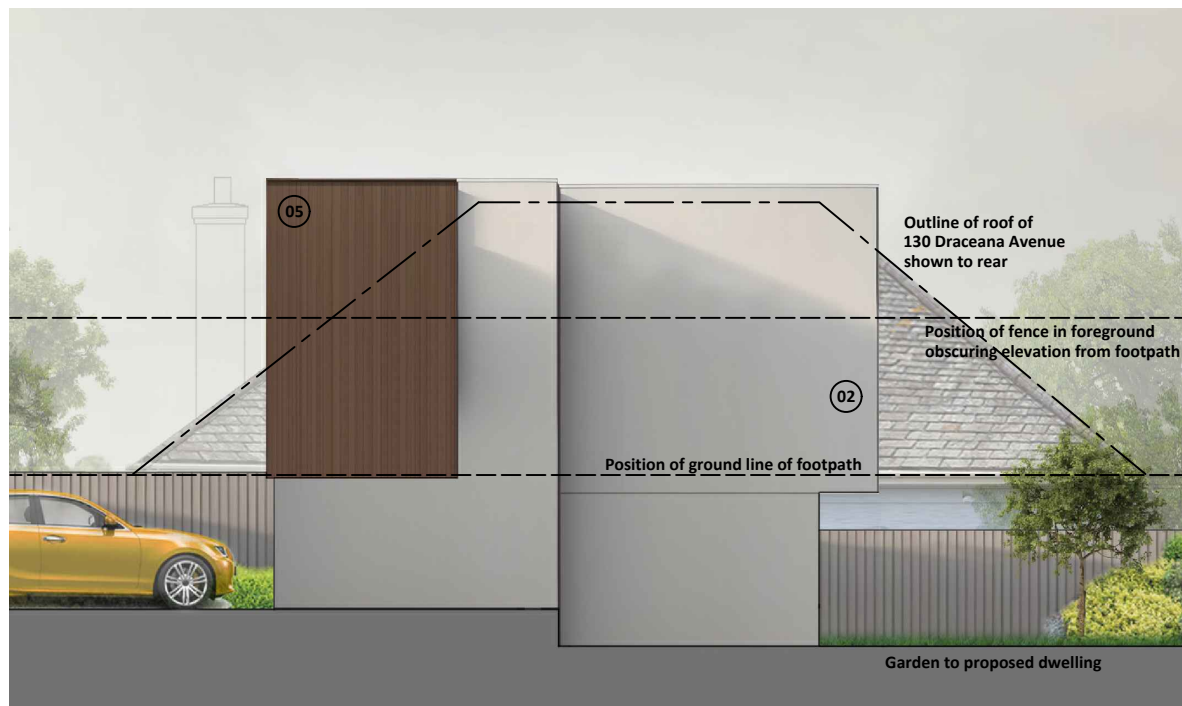

03 Proposed West Elevation

REF 3182.3.14
SCALE 1:100

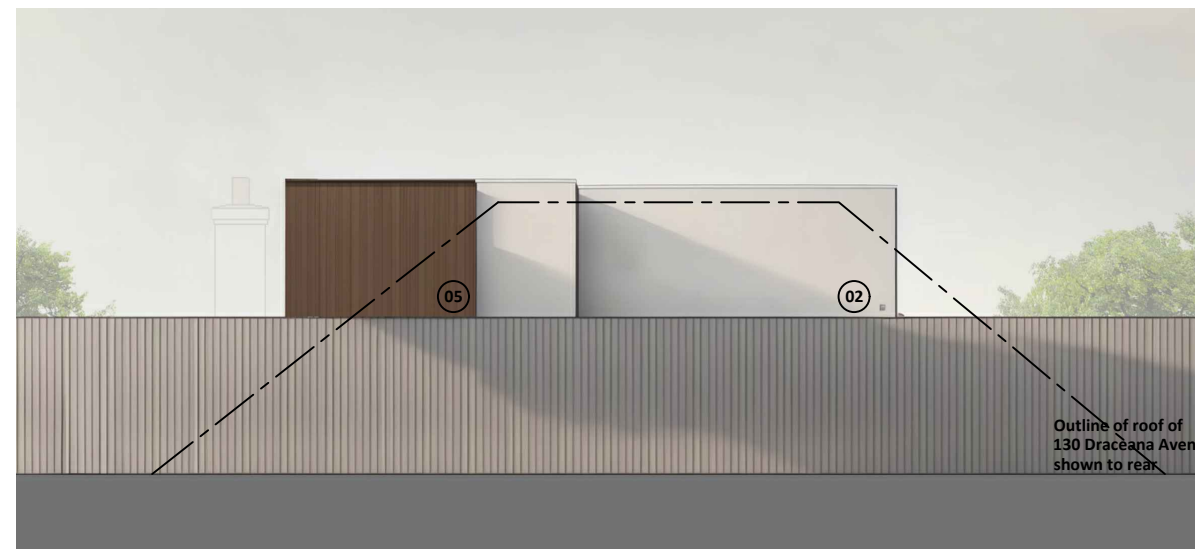

04 Proposed West Elevation (Footpath to Rear of Ashfield Road)

REF 3182.3.14
SCALE 1:100

© CAD ARCHITECTS LIMITED

THE DESIGN AND LAYOUT IN THIS DRAWING ARE THE COPYRIGHT OF CAD ARCHITECTS LTD. AND MAY NOT BE AMENDED OR ADAPTED FOR ANY PURPOSE WITHOUT THE EXPRESS WRITTEN APPROVAL OF CAD ARCHITECTS LTD. THE DRAWING IS TO BE USED SOLELY FOR THE INTENDED PURPOSE AND THE ARCHITECT ACCEPTS NO RESPONSIBILITY FOR ANY ERRORS OR OMISSIONS ARISING THROUGH UNAUTHORISED USE. CONTRACTORS MUST CHECK ALL DIMENSIONS ON SITE AND ONLY WORK FROM FIGURED DIMENSIONS. TAKE SITE DIMENSIONS FOR ALL FABRICATION WORK. REFER ALL DISCREPANCIES AND REQUIREMENTS FOR ADDITIONAL INFORMATION TO THE ARCHITECT FOR CLARIFICATION OF INSTRUCTION BEFORE PUTTING WORK IN HAND.

TITLE
New Dwelling
130 Draceana Avenue, Falmouth, TR11 2ER

CLIENT
David Hemlock

DETAIL
Proposed Elevations
Sheet 1

AUTHOR
GE
DATE
JAN 2023
SCALE
1:100 @ A3
CHECKED

REV	DESCRIPTION	DATE	INS
-----	-------------	------	-----

CAD ARCHITECTS

CAD ARCHITECTS LTD COURTLEIGH HOUSE, 74-75 LEMON STREET, TRURO, CORNWALL, TR1 2PN
CALL: 01872 630 040 MAIL: studio@cadarchitects.co.uk WEB: www.cadarchitects.co.uk

STATUS PLANNING	DRAWING No. 3182-3-14
---------------------------	---------------------------------

RIBA
Chartered Practice

REVISION
