

# 1 Proposed Site Section

REF 3-06  
SCALE 1: 200

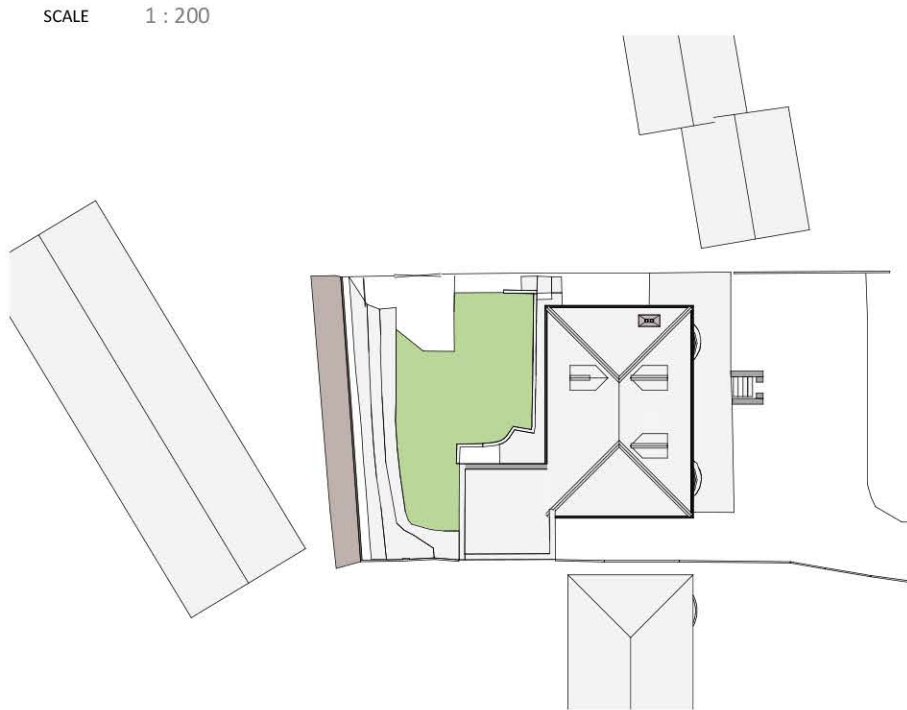

# 2 Existing Block Plan

REF  
SCALE 1: 500

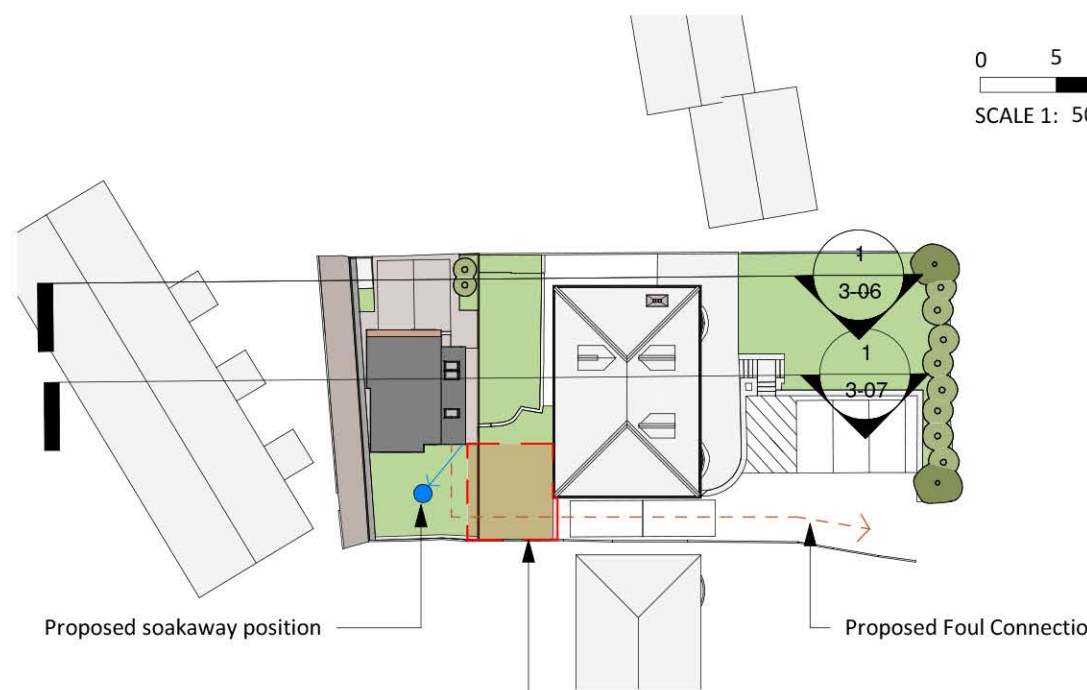
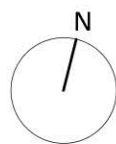

# 3 Proposed Block Plan

REF  
SCALE 1: 500

## © CAD ARCHITECTS LIMITED

THE DESIGN AND LAYOUT IN THIS DRAWING ARE THE COPYRIGHT OF CAD ARCHITECTS LTD AND MAY NOT BE AMENDED OR ADAPTED FOR ANY PURPOSE WITHOUT THE EXPRESS WRITTEN APPROVAL OF CAD ARCHITECTS LTD.

THE DRAWING IS TO BE USED SOLELY FOR THE INTENDED PURPOSE AND THE ARCHITECT ACCEPTS NO RESPONSIBILITY FOR ANY ERRORS OR OMISSIONS ARISING THROUGH UNAUTHORISED USE.

CONTRACTORS MUST CHECK ALL DIMENSIONS ON SITE AND SHOULD WORK FROM FIGURED DIMENSIONS ONLY. TAKE SITE DIMENSIONS FOR ALL FABRICATION WORK. REFER ALL DISCREPANCIES AND REQUIREMENTS FOR ADDITIONAL INFORMATION TO THE ARCHITECT FOR CLARIFICATION OF INSTRUCTION BEFORE PUTTING WORK IN HAND.

TITLE  
New Dwelling  
130 Dracaena Avenue, Falmouth, TR11 2ER

CLIENT  
David Hemlock

DETAIL  
Proposed Site Section

AUTHOR  
GE  
DATE  
06/01/23  
SCALE  
As indicated @ A3  
@ A3

REV DESCRIPTION DATE INS

**CAD ARCHITECTS**

CAD ARCHITECTS LTD COURTLEIGH HOUSE, 74-75 LEMON STREET, TRURO, CORNWALL, TR1 2PN  
CALL: 01872 630 040 MAIL: studio@cadarchitects.co.uk WEB: www.cadarchitects.co.uk

STATUS **PLANNING** DRAWING No. **3182-3-06**

**RIBA**  
Chartered Practice

REVISION