

Existing loft access to be reconfigured to a standard opening size with new insulated loft hatch and access ladder

Cupboards removed as earlier LB application DC/22/2145

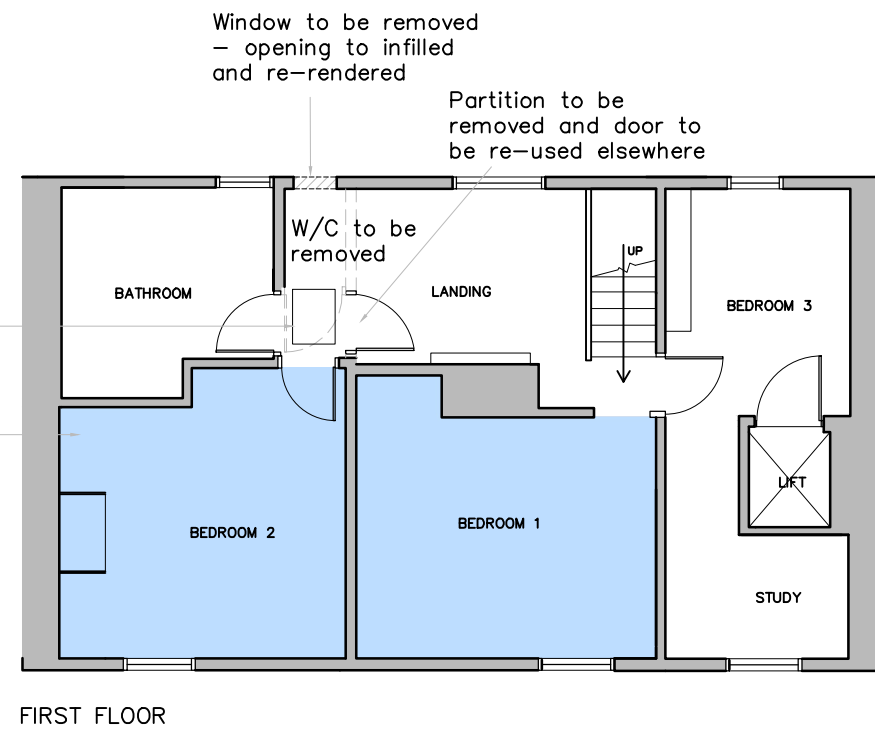

■ Ceilings to be repaired

--- To be removed

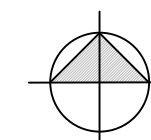

0m 1m 2m 3m
scale 1:100

revision	description	date

Client: Mr & Mrs Hopkinson
 Job Title: 37 Bridewell Street, Clare
 Drawing Title: Proposed Floor Plans and Elevations
 Scale: 1:100 @ A3 Drawn By: LS Date: Jan 2024
 Job Number: 6845 Drawing Number: 12 Status: Planning



Chartered Architects & Chartered Building Surveyors
 Unit 12 Park Farm, Fornham St Genevieve, Bury St Edmunds, IP28 6TS
 01284 760421 info@whitworth.co.uk www.whitworth.co.uk

NOTE:
 Do not scale from this drawing. Confirm all dimensions on site. Refer any discrepancies to the Architect before work is put in hand. Read this drawing in conjunction with the relevant sections of the specification, schedule of works and other drawings.

This drawing is copyright of whitworth.