

Ground Floor Plan as Proposed 1:100 @ A1

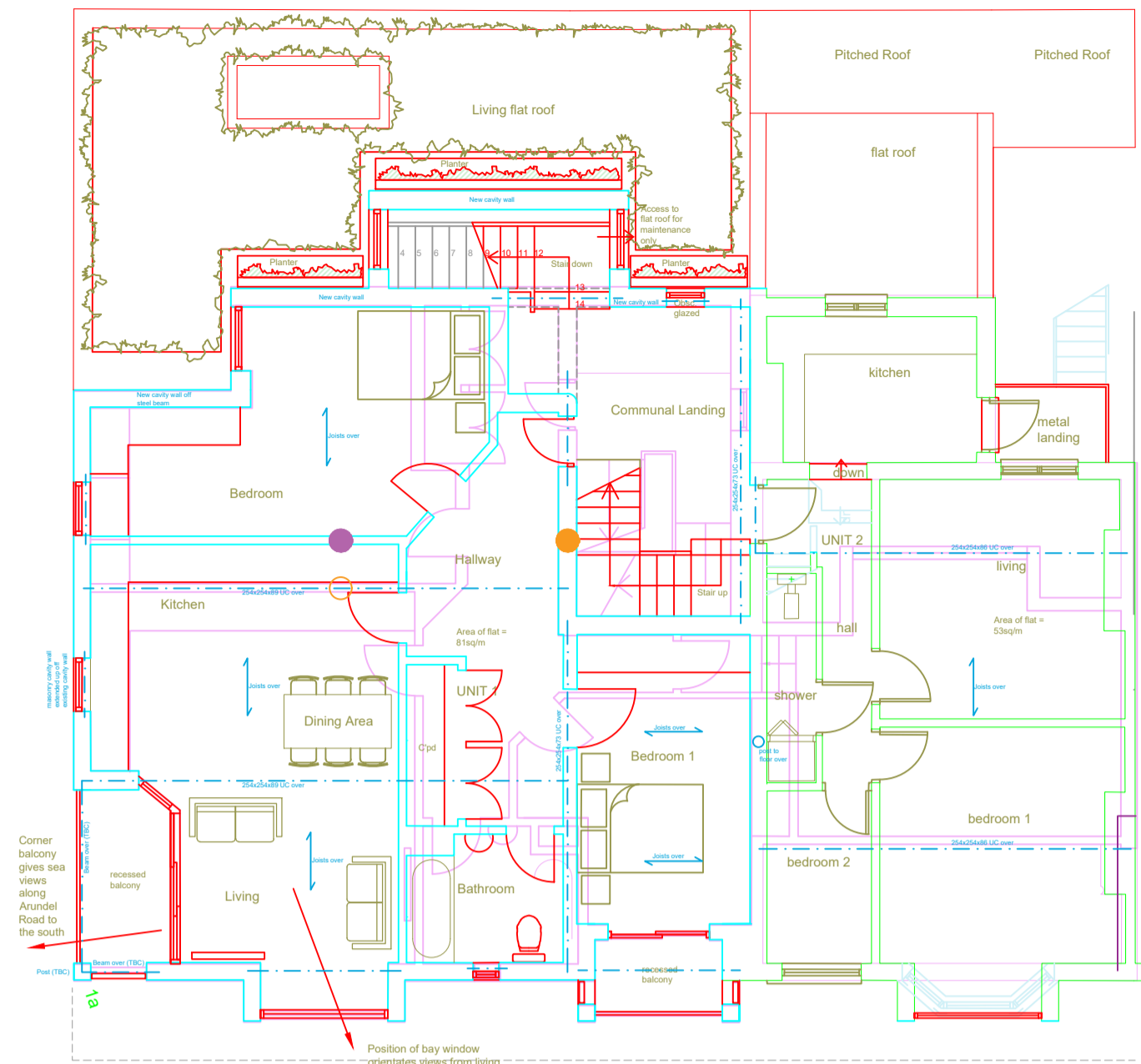

First Floor Plan as Proposed 1:100 @ A1

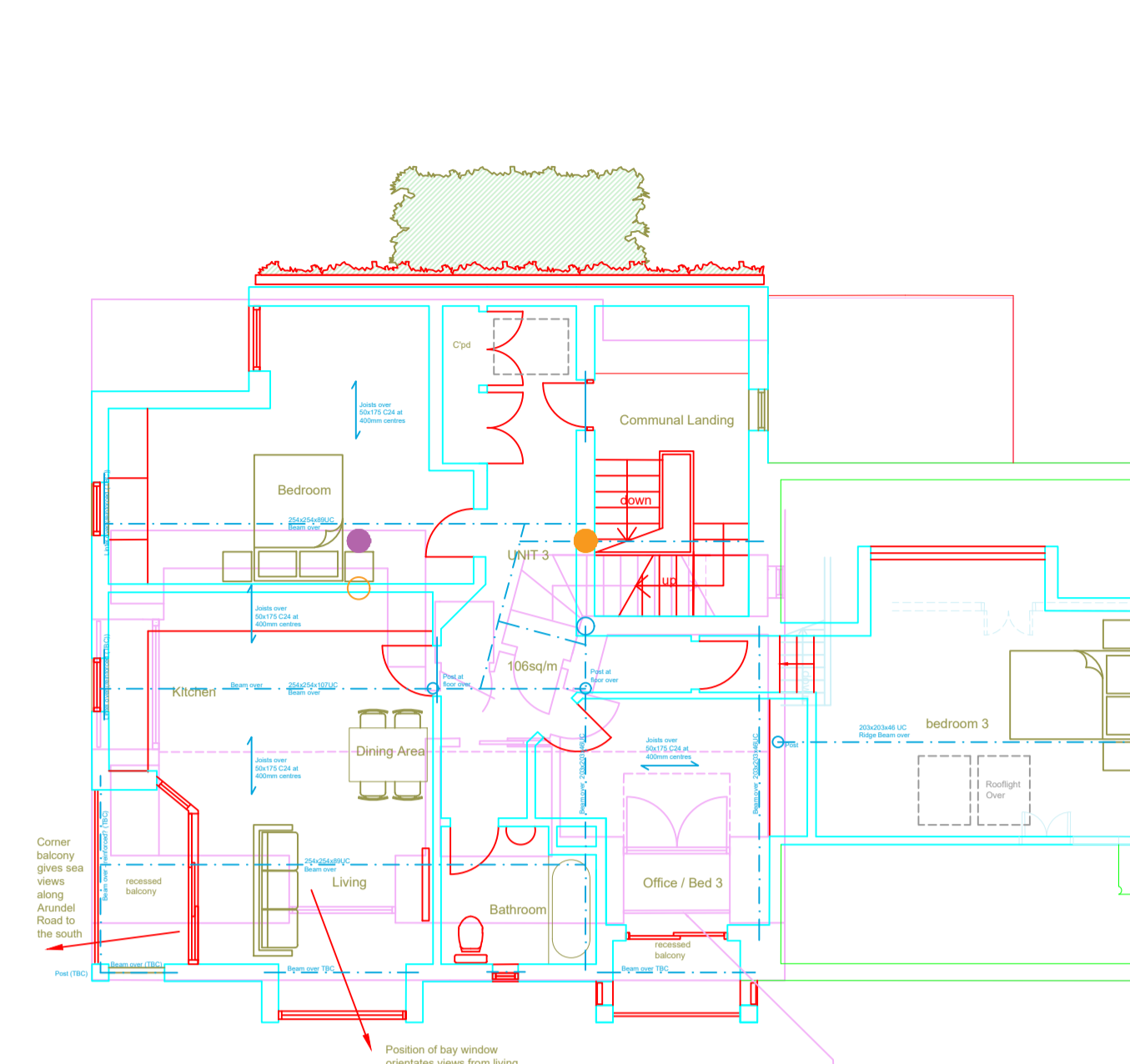

Second Floor Plan as Proposed 1:100 @ A1

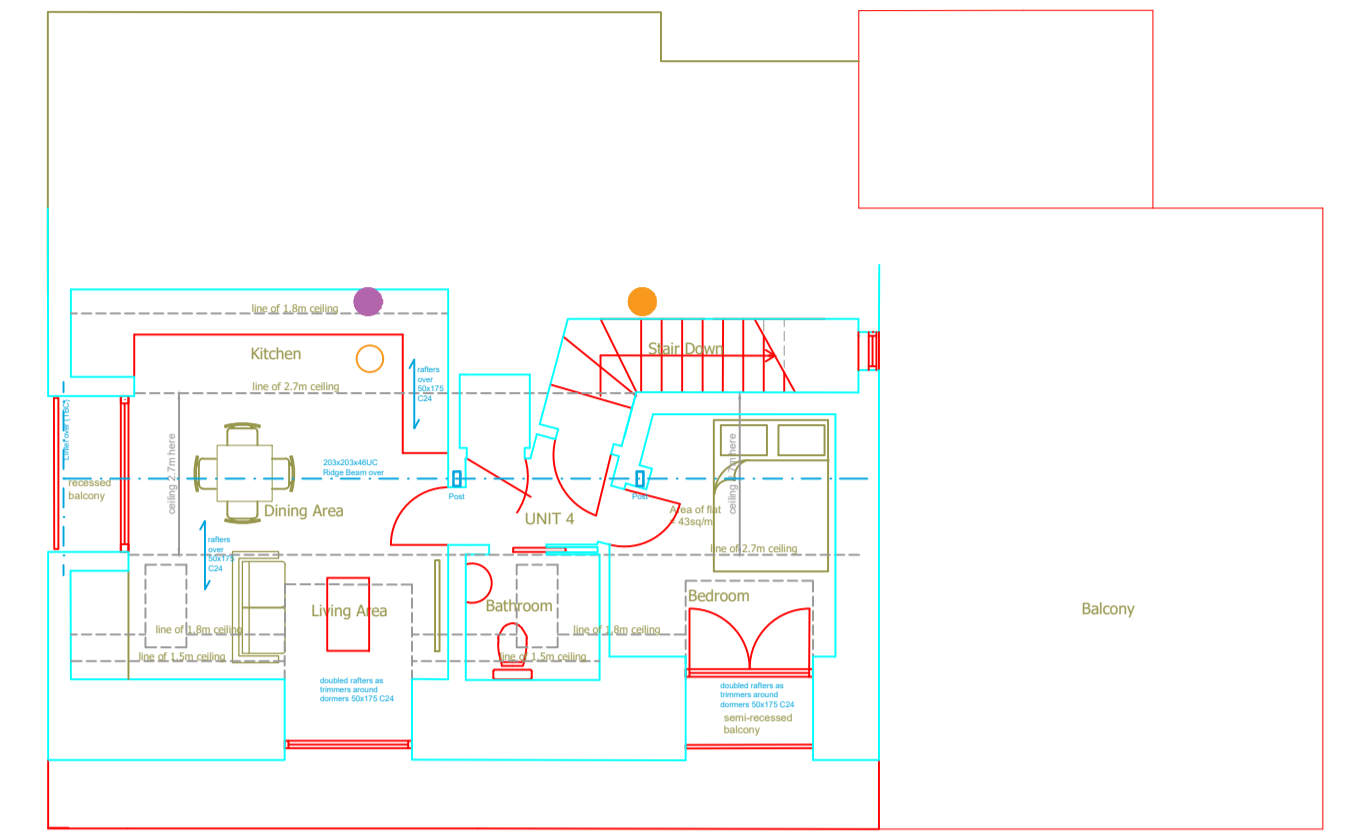

Third Floor Plan as Proposed 1:100 @ A1

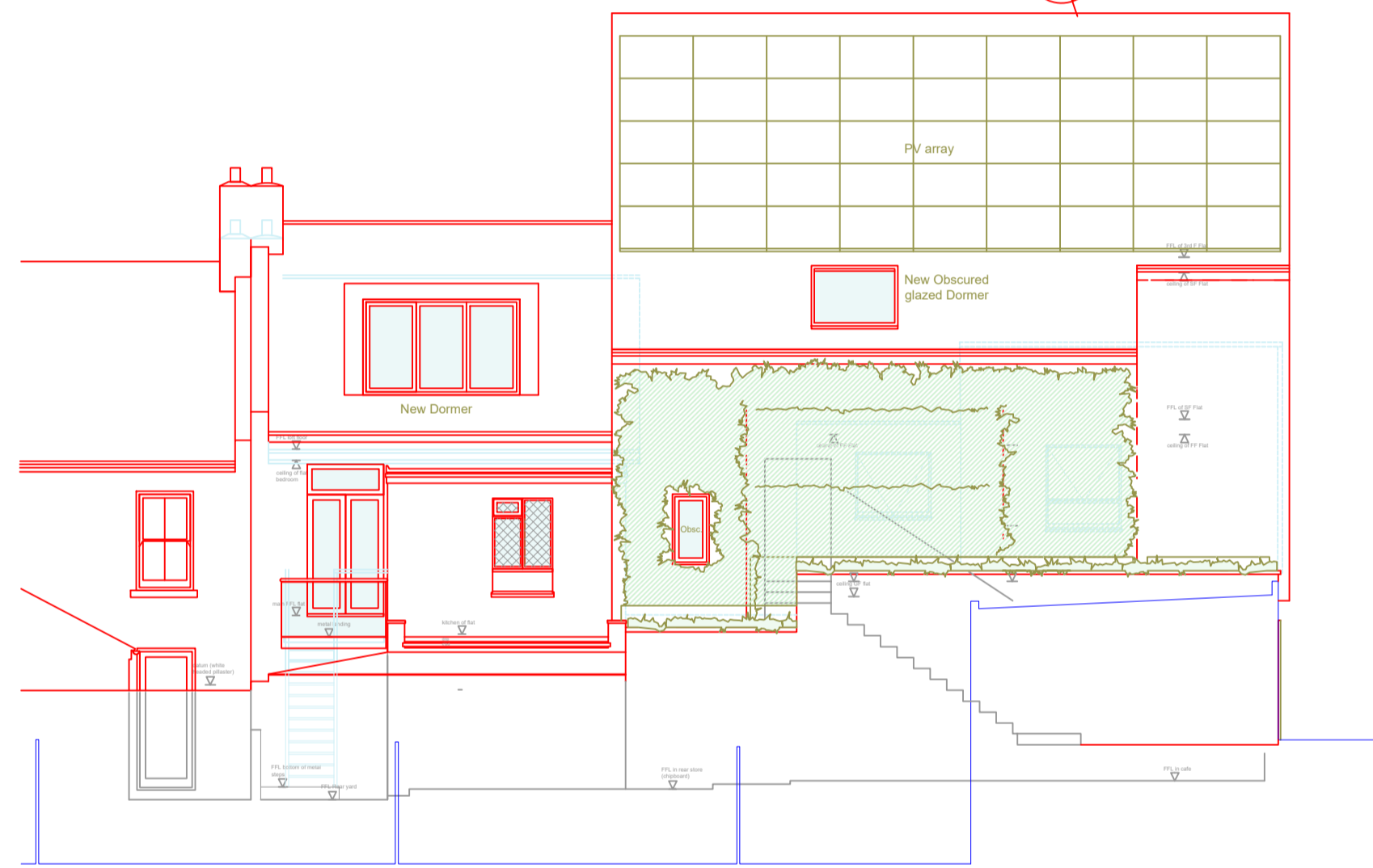

West Elevation as Proposed (seen from rear of Rugby Place) 1:100 @ A1



East Elevation as Proposed 1:100 @ A1



Scale in metres (1:100)

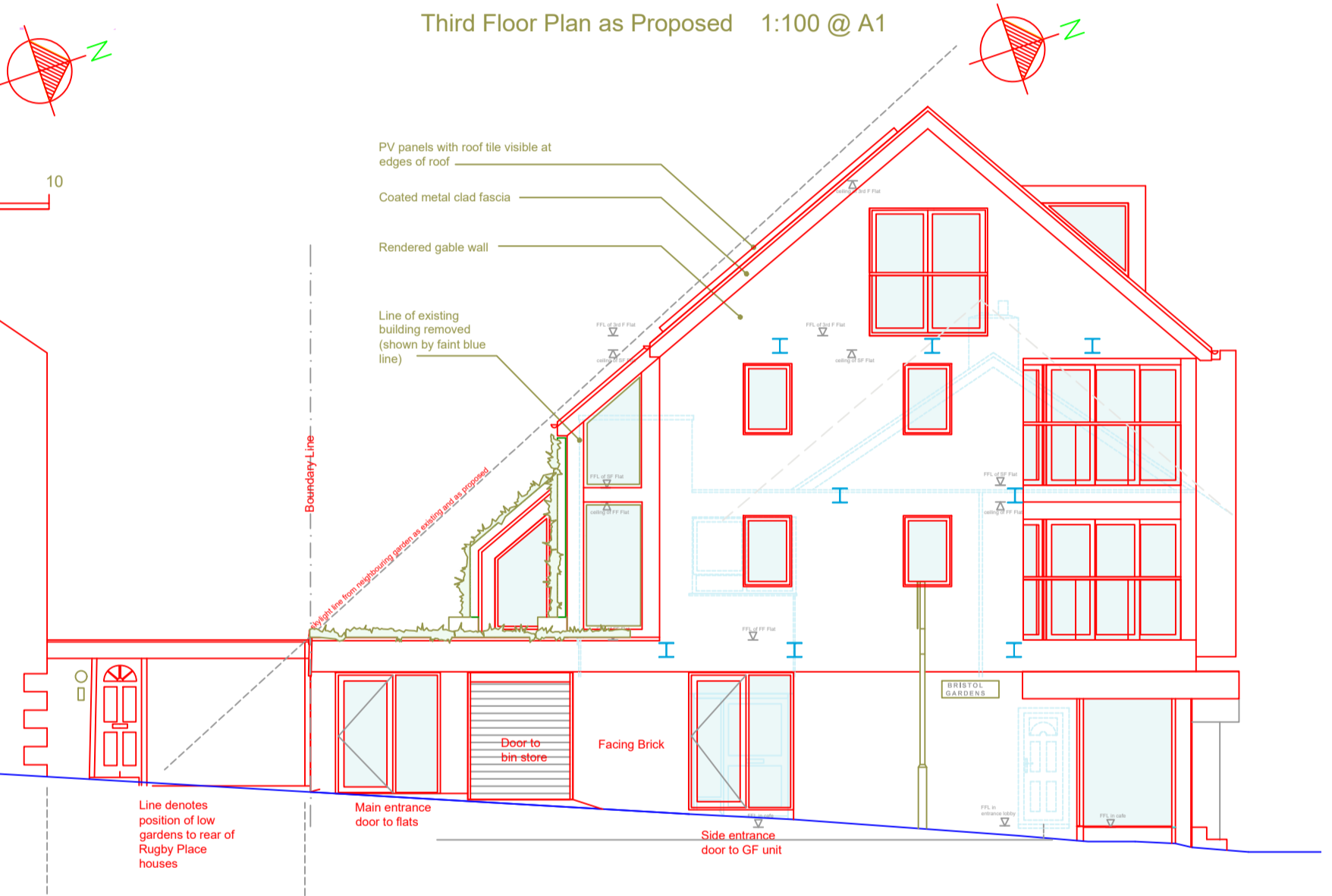

South Elevation as Proposed 1:100 @ A1

Note: Pink lines on plans show plan layout ABOVE

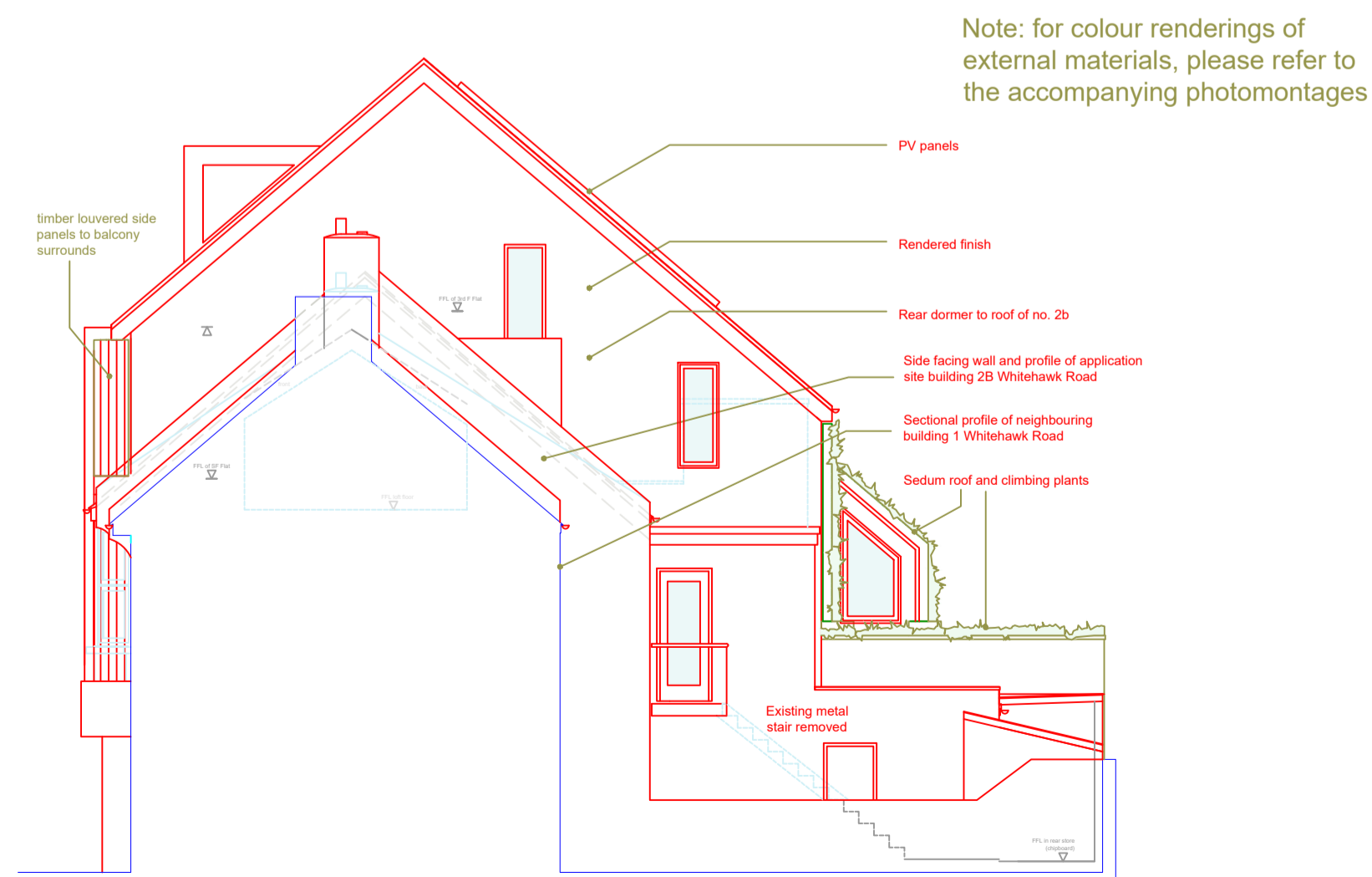

North Elevation as Proposed (seen from 1 Whitehawk Road) 1:100 @ A1

Note: for colour renderings of external materials, please refer to the accompanying photomontages

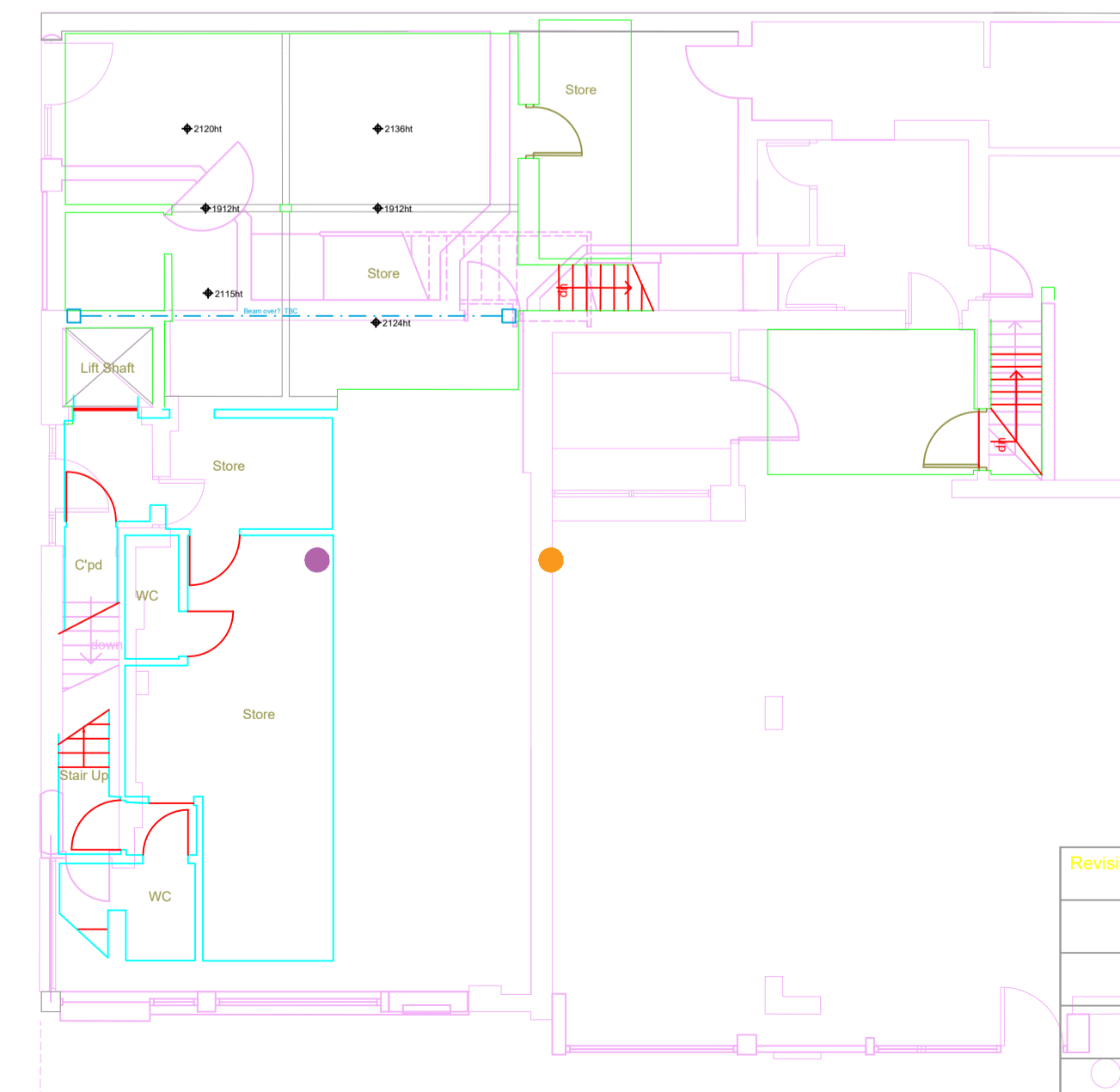

Basement Floor Plan as Proposed 1:100 @ A1

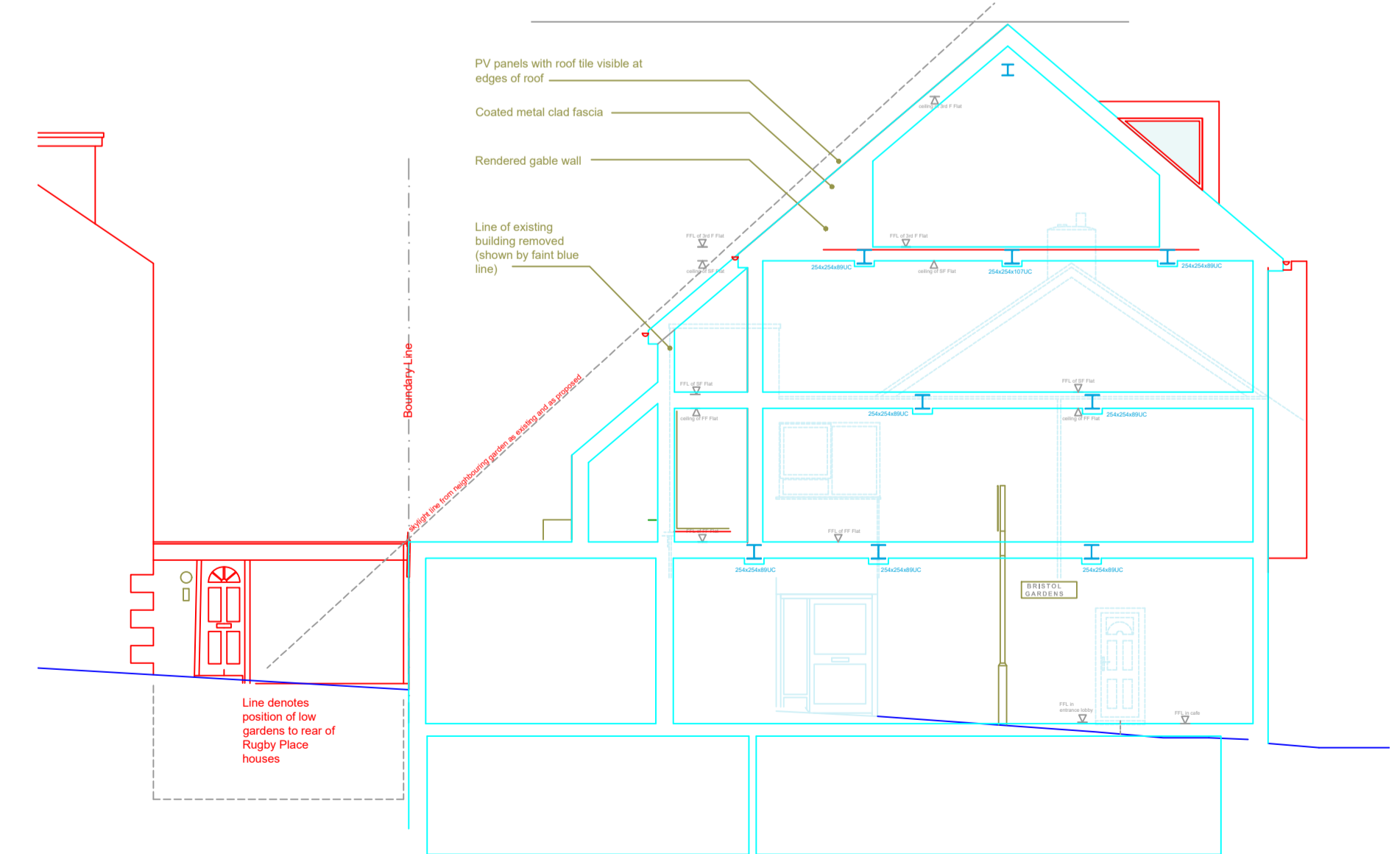

South Elevation as Proposed 1:100 @ A1

Revisions	G	Description	Planning	Date	10/11/2020
	H	extent of green wall at west elev amended			19/01/2021
	I	Ceiling heights in 2nd floor flat shown (on plan)			24/03/2021
	J	Structure Sketched on			07/10/2021
	K	bpm			27/02/2024

<p>Jacob Chadwick Architects 49 Richmond Street, Brighton, East Sussex, BN2 9PD tel: 07837 599827 jacobchadwickarchitects@gmail.com</p>	site: 1A and 2B Whitehawk Road Project: Redevelopment
	Drawing: PRE EXISTING
drawn by: JC date: January 2019	scale: 1:100 client: Vijayaratham Thivakaran
print size: A1 dwg no: 0058/07	revision: J