

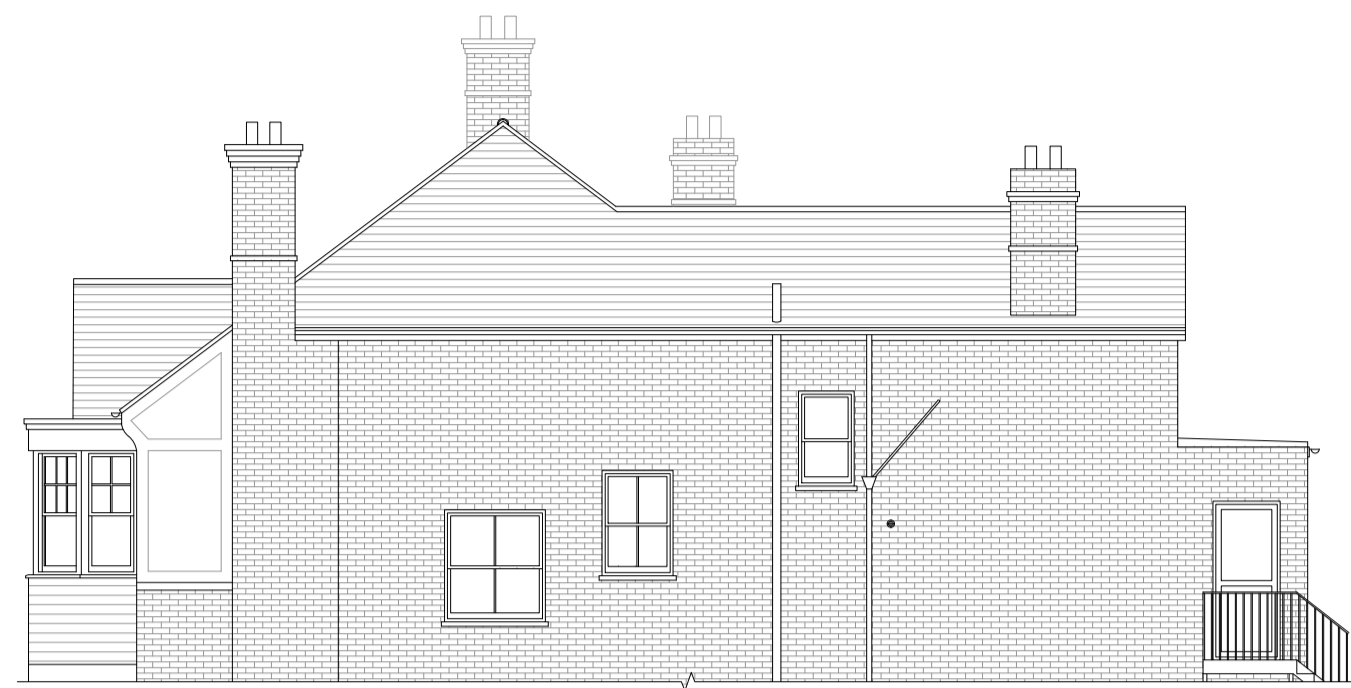

Existing Rear Elevation 1:100



Existing Side Elevation 1:100



Existing Front Elevation 1:100

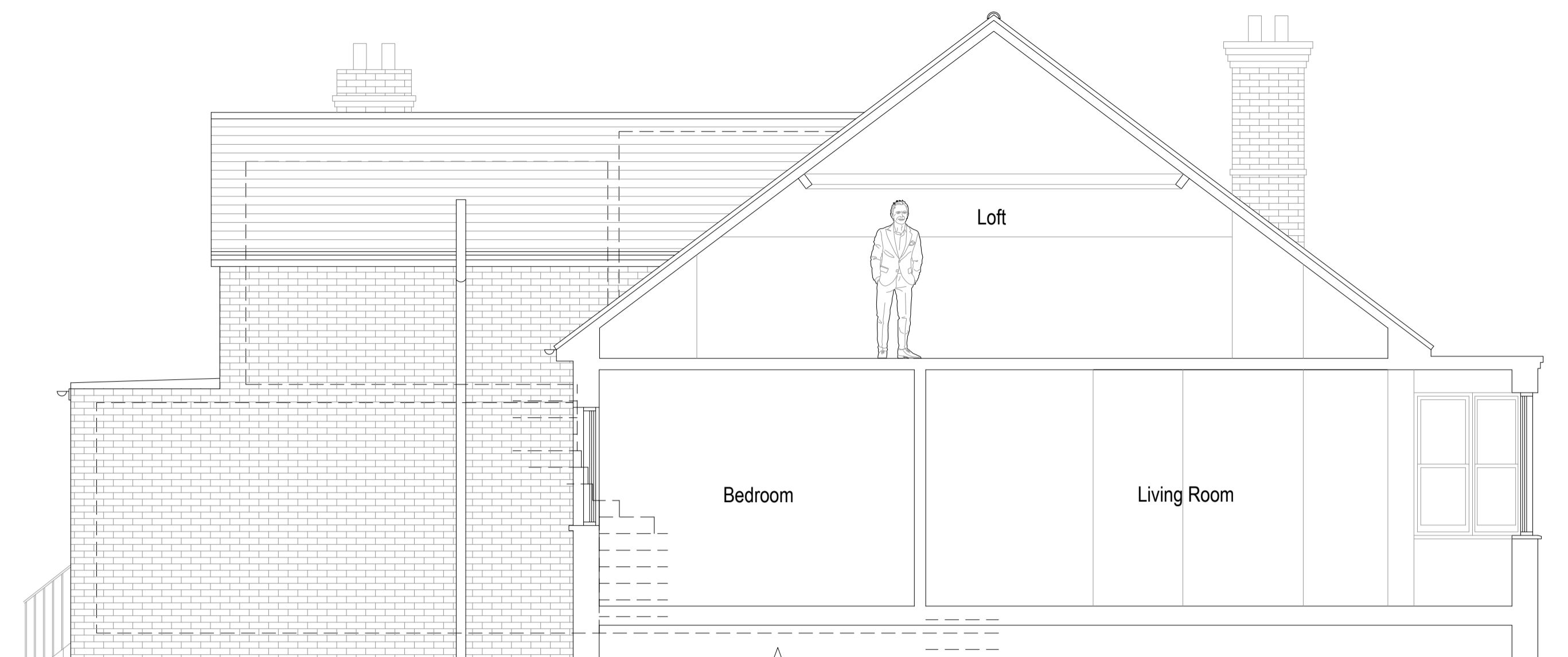

Existing Section A-A 1:50

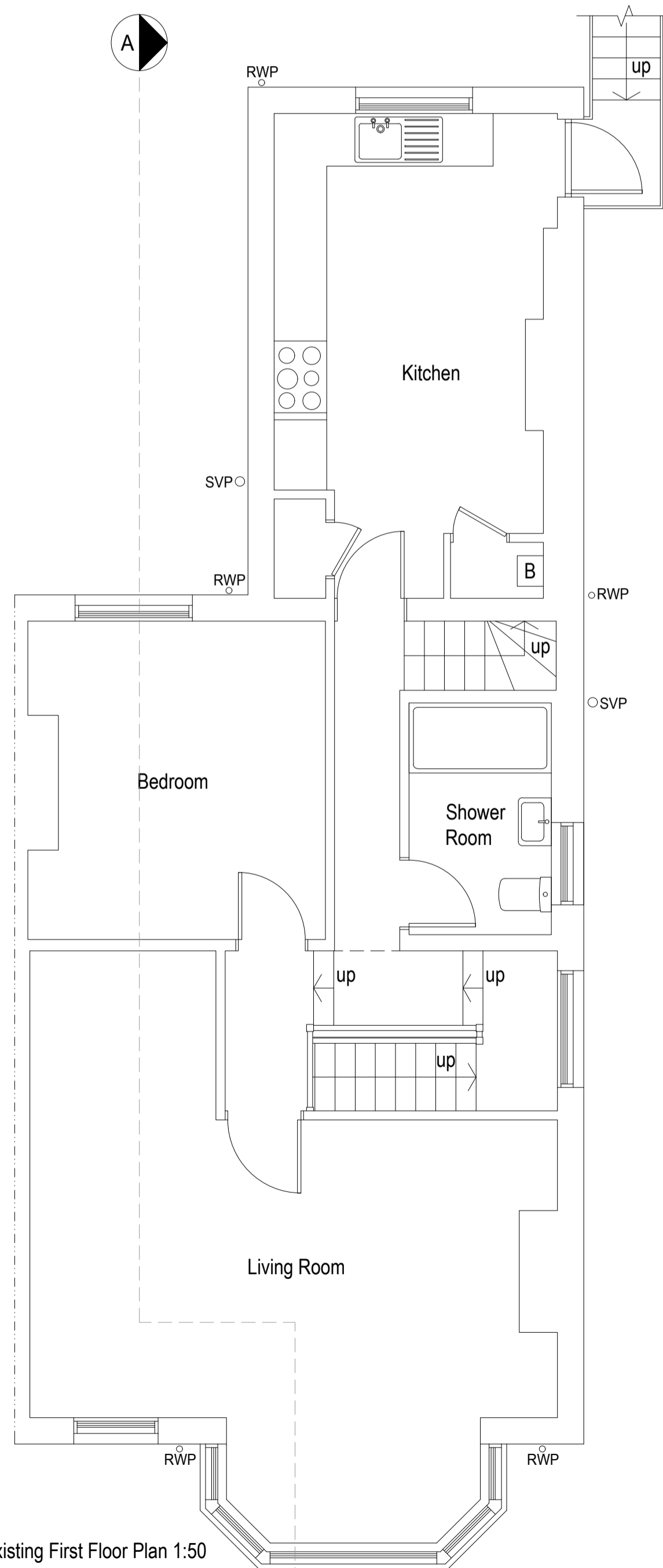

Existing First Floor Plan 1:50

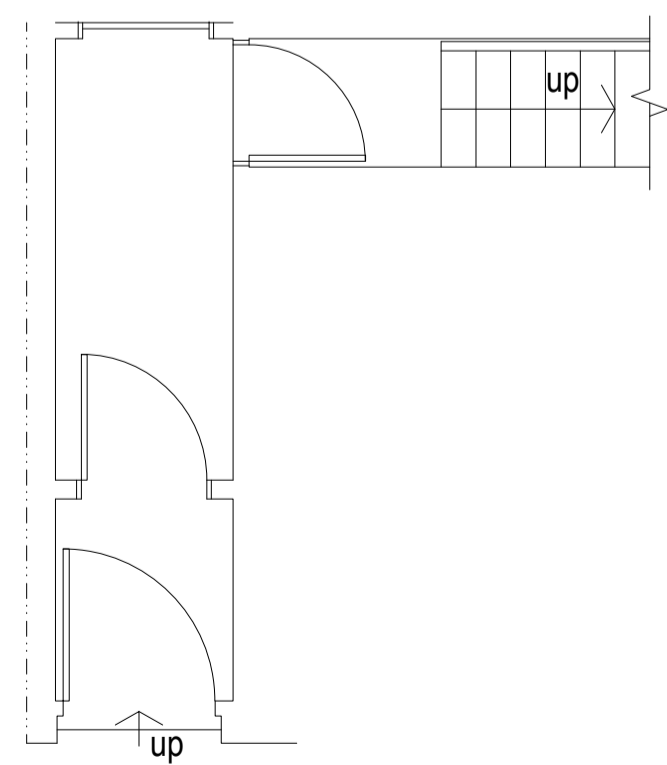

Existing Ground Floor Plan 1:50

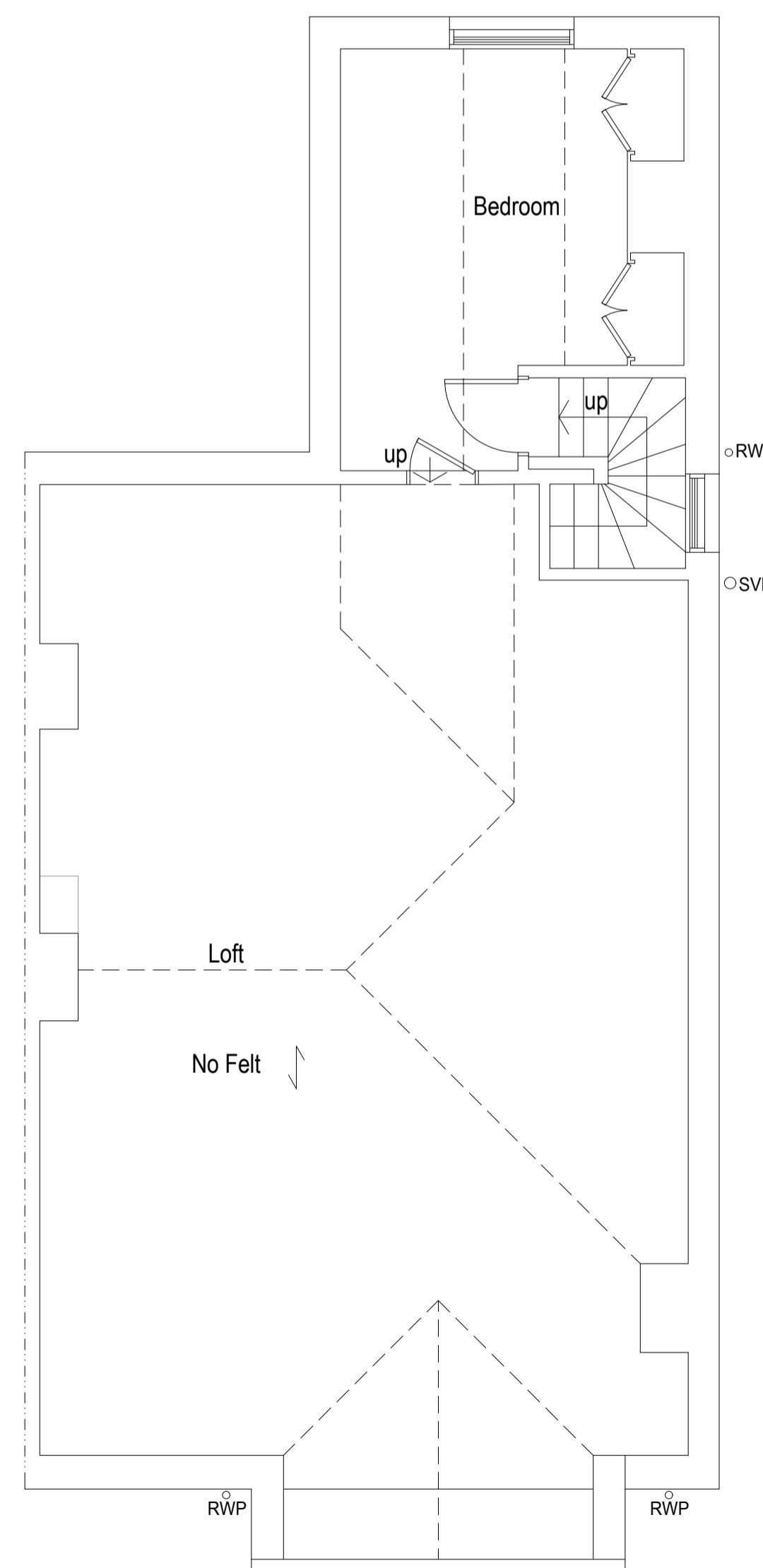

Existing Second / Loft Floor Plan 1:50



Location plan 1:1250

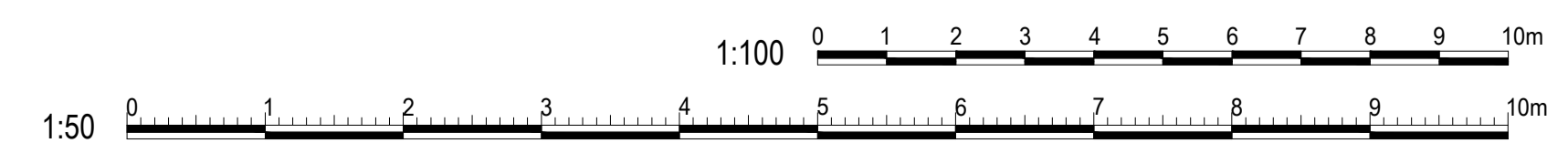
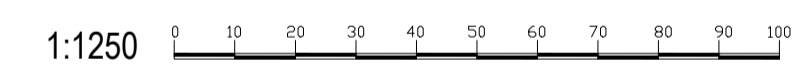

| | |
|--|--|
| amendments | |
| bpm Architectural Services Ltd. | |
| client | Alex Gikes & Kat Davis |
| project | 58 Pembroke Crescent Hove East Sussex BN3 5DG |
| project ref. | 2372 Drawing No. 01 |
| drawing title | Existing plans, elevations and sections |
| drawn by | AW |
| date | Aug 20 scale 1:50/100@ A1 |
| www.bpmnet.co.uk info@bpmnet.co.uk | |

Do not scale off drawing. check all dimensions on site before all work is commenced. All goods materials workmanship to conform with current building regs BSS and COP's